

15¢

The Belleville Times

News

Thought Of The Week
Man is the only creature aware of his own mortality and is at the same time generally incapable of coming to grips with this awareness and all its implications.
Stanley Kubrick

Volume 60, No. 19

Second Class Postage Paid in Newark, N.J.

Belleville, N.J., 07109, THURSDAY, SEPTEMBER 19, 1968

Telephone (201) 759-3200

Grid Season Starts Saturday At Home

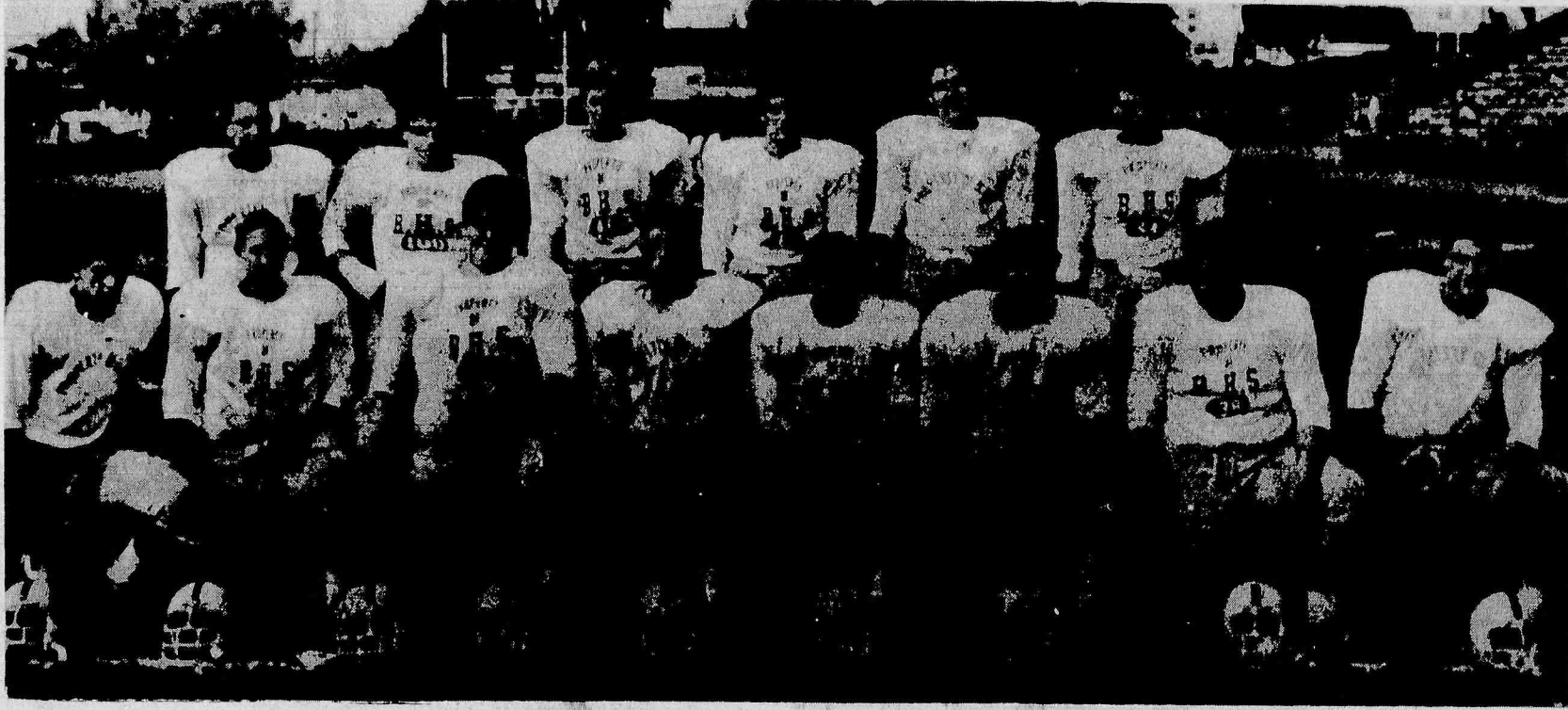

PROBABLE STARTERS--Belleville High School's football season starts Saturday against powerful East Orange. The Bellboys out to avenge last year's 32-0 pastings are (front row l to r): Vince Costantino, right end; Bill Tlumacki, right tackle; Ron Bisignano, defensive guard; Frank

Fury, center; Alan DeFeo, left guard; Bob Bonfante, defensive tackle; Mike Drury, tackle; Roy Newman, end. Second row: Bill Cameron, center; Bob Ciallella, right guard; John Mozeika, halfback; Joe Vitiello, quarterback; Jim Wille, fullback and Walt Kaeli, wingback.

E. Orange At Stadium

Belleville Head Coach John Amabile begins his second year at the helm Saturday against a quick deep East Orange eleven. Football season and fall are thus both fast approaching.

Amabile, former star signal caller at Boston College, debuted with a 3 won 6 lost mark last season. Orange, Irvington and West Orange fell to the Bellboys. All three are on the schedule again. In its big game, Belleville was ripped by Nutley 38-7.

Joe Vitiello and southpaw Ted DelGuercio will divide the quarterbacking chores against East Orange, with Vitiello probably starting. Jim Wille and John Mozeika will be in the backfield. Outstanding sophomore Doug Brown

is expected to see plenty of action.

The Bellboys had a final tuneup Saturday against Barringer at the Stadium. Earlier they had scrimmaged Bayonne and North Bergen.

Amabile has 15 lettermen returning. Pointing to the upcoming opener, Amabile says, "I don't want to go through the bitter experience of last year." Belleville was humiliated, 32-0. Earlier, the coach had explained his game plan. To combat East Orange's depth and speed, Belleville hopes to contain the end sweeps and make them run inside.

The emphasis on offense will be on the run. Big backs Wille and Mozeika will be joined by the elusive Brown, a 5'10 175 pounder with moves. Vitiello and DelGuercio will be tossing to Joe Ritacco, Vince Costantino and Roy Newman, ends.

Frank Fury will be snapping the ball to either Vitiello or Del Guercio. Bob Ciallella and Alan DeFeo will man the guard posts. Carl Corino and Bill Tlumacki will be the tackles.

Defensively, the task is a tough one. To be a Big Ten contender, the Bellboys have to improve a defense that allowed 38, 32 and 28 points in games. Big Ron Bisignano, returnee Bob Bonfante, Ciallella and Soph Mike Albin are counted on to shore up the holes.

Assistant Amabile are Jim Orsini, James Steele and Vince Harris, line coach.

Chief Smith Seats Left For Dinner

There are a few tickets still available for Chief Donald Smith's Testimonial Dinner which will be held at the Fountain Restaurant, 46 Watessing Avenue, Belleville, tomorrow night.

650 people are expected to attend the dinner, and anyone still wanting a ticket should contact Miss Marion Malcolm at the Mayor's office.

Chief Smith will be presented with two plaques--one from the Little Zion Church which will be presented by the Rev. Mary A. Farrar, and the other from the citizens of Belleville which will be presented by Commissioner Mary Senatore.

Giving the invocation for the dinner will be James F. Heavey. The Master of Ceremonies will be Dr. Palmer D. Burde. There will be three guest speakers, Mayor Kenneth Smith, who is the Chief's brother, Sheriff Ralph D'Am-bola, and Joseph Biancardi. The Benediction will be offered by Benedeto Pascale.

County Children Shelter Celebrates Tenth Anniversary Aiding Neglected



ANNIVERSARY CELEBRATION--Martin J. Poto, Chairman of the Board of Trustees of the Children's Shelter of Essex County, welcomes the shelter's guests to the tenth anniversary celebration which was held last Sunday in the courtyard next to the shelter which is on the grounds of the Essex County Hospital in Belleville.

Last Sunday marked the tenth anniversary of the Children's Shelter of Essex County which is located on the County Hospital grounds in Belleville.

A ceremony was held in the courtyard outside the shelter on Sunday afternoon. The high point of the afternoon was an address by Malcolm D. Talbott, vice-president of Rutgers University. His speech was entitled "Emergency Education in an Emergency Shelter."

The Rev. B. Milton Har-grove gave the invocation and Martin J. Poto, chairman of the Board of Trustees of the Shelter, welcomed the guests to the celebration.

All of those attending the affair were invited to tour the shelter, and refreshments were served in the first floor lounge.

The shelter exists for children who are homeless, abandoned, abused, or neglected. Those children are brought there by the police or other social agencies.

The program for the afternoon festivities stated "The 'open door' is still a symbol of our existence--not only for children and friends of the shelter, but also for innovative and productive ideas that will help us in our efforts to find the direction in which we are moving."

Through the past ten years this county institution has grown in its capacity from 30 to 90 children. It has also expanded its program to include social service, medical, and volunteer departments. Both pre-school and specialized

tutorial services have been added.

In line with the new scholastic achievements at the shelter Talbott was chosen as guest speaker. The reason for the choice was his outstanding record as an educator.

Belleville members of the Board of Trustees are Martin J. Poto, Chairman, Mrs. Kenneth Broo, vice-chairman, and George Klennan.

The Benediction for the cer-

emonies was offered by the Rev. James J. Carroll who is chaplain for the shelter youngsters.

The shelter staff plans to continue their work for many years with the following quote which could have come from the late Martin Luther King or Robert Kennedy as their motivation. "Let us try to give every child something of the intangible dream that is his right and due."

Assessment Board Appointments Due

Appointments to the new three - member Belleville Board of Assessment will be made this week by Commissioner Joseph McGreevy, under whose department (tax and finance) the board will operate.

The board was created by the Town Commission on Aug.

26 to handle \$133,777 in assessments for sidewalks, curbing and sewers dating back to 1962, and never levied against property owners.

According to McGreevy, a prior board under the council-manager form of government, did not act on these assessments.

Most of them will be made in the Silver Lake section, on Rocco and Cuozzo Streets and Highland and Forest Avenues, for improvements to sidewalks, streets and sewers made in 1962-63. The total here is \$73,049.

Another large portion will be made along Joramemon Street for sidewalks and curbing installed in 1966. The total there is \$26,224.

The remaining \$34,504 in assessments will be made on various other streets for curbing and sidewalks.

100 Tots Get Shots

Almost 100 children received measles vaccinations last week through a program by the Belleville Health Department.

The inoculations were a service of the state. Belleville qualifies for state aid health programs since it has a full time health officer, Dr. Beninnetto.

The third Oral Polio immunization, given every two months, was administered Tuesday and will be given again tomorrow afternoon, 1:30 to 3:30. A measles program for parochial schools is also included in town plans. These services are available to those not under the care of a family physician.

Assisting Dr. Beninnetto are Helen Glisenan, supervisor of nurses and Marie Sorrentino and Mrs. Rovell Lenore, nurses.

Testimonial Plans Ready For Cocchiola

Plans are complete for Saturday night's testimonial dinner for Frank Cocchiola, retiring exalted ruler of Nutley Elks Lodge 1290. Cocchiola, who is also a member of the local Board of Education, will be honored by Elks and friends at the dinner scheduled for the Lodge hall Saturday.



MEASLES IMMUNIZATION--Dr. Beninnetto, Town Health Inspector, administers measles vaccination to one-year-old Mary Elizabeth Giordano, 35 Franklin Street as Mom and Commissioner Vincent Strumolo look on.

Load Law Not Applicable In Street Safety Violation

At the August 26 meeting of the Town Commission, objections were voiced to trucking that exceeded the load limit set in an ordinance, on Bayard Street at the Wallace & Tiernan plant. Building Inspector Vincent Mustacchio noted this week that under the ordinance, the town cannot prohibit the loading and unloading of wares.

"The load limits ordinance was passed to ease traffic

Mustacchio Says Gas Station's Okay

Building Inspector Vincent Mustacchio reported yesterday that the premises of the Esso Station at Division and Union Avenues, the subject of complaints at the August 26 Commission meeting, have been cleaned "to the satisfaction of our inspection."

Mustacchio wrote the owner a letter, and he apparently has complied with requests to eliminate the untidy condition that had existed.

"There has been great improvement," said the inspector. "I keep an eye on it on my inspection tours."

Mayor Smith had said that residents were justified in complaining about the situation and had threatened to revoke the station's license.

on Route 21. It's intent was to discourage the use of side streets for truck traffic traveling Route 21." The legislation was enacted under the town manager form of government.

Mustacchio hoped to clear

up confusion over the town's authority in the matter. "It's not our jurisdiction," he said. Earlier, he had stated that they (Wallace & Tiernan) are paying taxes for an industrial zone and "have a right to use their property."

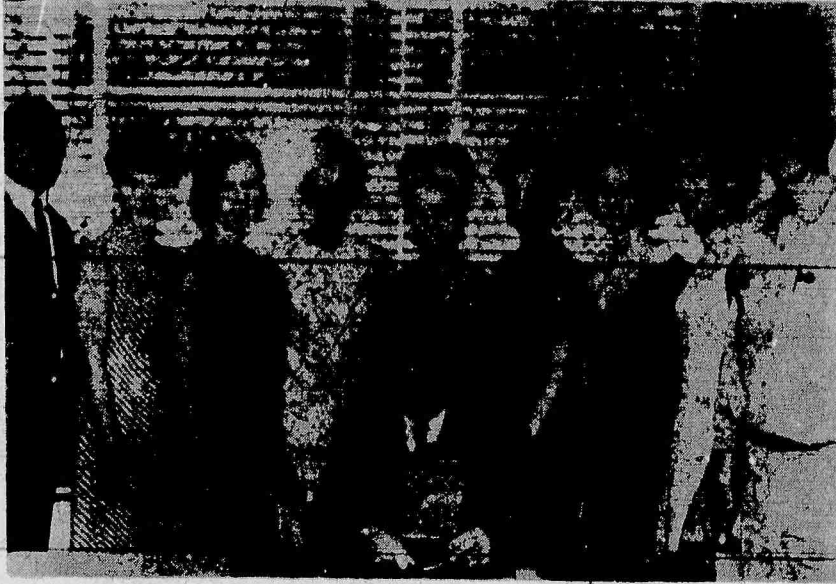

THREE DECADES PLUS--Henry Minasian, principal of School 2 won the plaudits of not only his profession but of the Times last week. He was awarded a plaque commemorative of his 31 years of service as a teacher and principal in the Belleville School system. He will also receive the Better Belleville Cup, awarded monthly by the Times to the citizen who contributes to the well-being of fellow citizens and to the cause of building a better town. Shown with Minasian are members of the School 2 staff (l to r): Armand Cilento, Mrs. Elizabeth Laughney, Mrs. Harriet Mendham, Mrs. Helen Starrs, Mrs. Anne Carlucci, Rosemary Pallante, Anne Frantantoni, Mrs. Jean Broo, and George Martin.

May Purchase Plucker

Commissioners Resolve To Make Clean Sweep

A resolution to purchase a pavement plucker was passed at Monday night's meeting of the Belleville Town Commission.

That's the nomenclature for a piece of machinery that resembles a huge vacuum cleaner and is mounted on a truck. The next step for purchase of the equipment is advertising for bids. The plucker is expected to cost \$5,000. It will be used to clean debris from Belleville streets and sidewalks.

An ordinance that would have made the registrar of vital statistics and the administrative clerk in the department of public affairs a single position was defeated.

Mayor Kenneth Smith, who voted against the measure, said he thought the salary, "too high." The position would have paid from \$7,719 to \$9,927 a year.

Commissioner Vincent Strumolo, who introduced the ordinance said that, "combining the two positions would keep the department budget down without making the work load on any individual unreasonable."

Joseph Casale Elected Library Board Prexy

Joseph Casale was elected president of the Board of Trustees of the Belleville Public Library at the board's



Joseph T. Casale

organizational meeting this month.

Casale, a native of Belleville, has long been active in local civic affairs. He is currently vice president of the Belleville Varsity Club and a trustee of the Landolfi Welfare Association. He was appointed to the Library Board in 1967 and last year served as its secretary.

A graduate of Muhlenberg College, Casale is now a pharmaceutical representative for the Stuart Company. He resides at 213 Fairway Avenue with his wife and two young daughters.

Elected with Casale were John Boyd, Treasurer, and Kenneth Broo, Secretary. Other appointed members of the Library Board are Mrs. Richard Shaffer and Rev. Frederick Long. In addition Mayor Kenneth Smith and School Superintendent Anthony Greco are members ex-officio.

Main Library Open Holiday

The main Library of the Belleville Public Library, corner of Washington Avenue and Academy Street, will be open Columbus Day, Saturday, October 12th.

This continues the policy of remaining open on selected holidays for greater public convenience.

First National Gives Dividend

The Board of Directors of First National State Bank of New Jersey declared a regular quarterly dividend of 45 cents per share. It is payable October 1, 1968 to shareholders of record September 16, 1968.

This represents the 272nd consecutive dividend paid by First National State Bank since its establishment in 1812.

Board To Sell School Bonds

Belleville's Board of Education will sell \$500,000 of bonds at its October 16 meeting.

The bonds are to pay for construction of an addition at School 2 located on Mill Street, to cost \$275,000 and for fire alarm systems in all 11 Belleville public schools, cost \$225,000. The resolution specified six per cent as the maximum rate of interest on the bonds.

Also, the board authorized a \$21,515 contract with Fire Signals Inc. for a portion of the fire alarm system.

In other action, 27 teachers were certified for work as substitute teachers.

Charity is good for the giver but sometimes it is not so beneficial to the recipient.

As a nation, we can be thankful that Presidential elections occur only every



If Your Kitchen Is Outdated and Disorganized

Call Modern Millwork on Designing a New Quaker Maid Kitchen. For Your Home

FREE ESTIMATES • 759-5943

Showroom Open

Til 9 P.M. Tonight



MODERN MILLWORK
424 Washington Ave., Belleville • 759-5943

DON'T BE A STRANGER

We invite you to make our pharmacy your headquarters for information about all the many products we carry. Medical authorities agree that every family should select one physician and one personal pharmacy to take care of their health needs.

If you choose us, we will have the opportunity to learn all about your preferences, get to know you as a friend and devote ourselves to giving you the type of service which your favoring us deserves. We will see that you get every possible courtesy we can ethically give. We believe you will enjoy our friendly pharmacy.

YOU OR YOUR DOCTOR CAN PHONE US when you need a delivery. We will deliver promptly without extra charge. A great many people rely on us for their health needs. We welcome requests for delivery service and charge accounts.

ABBOTS DRUG STORE
U.S. Patent No. 2,810,000

531 Washington Ave.

Belleville

FAST, FREE DELIVERY

Phone: PL 9-8181

Member, Belleville Chamber of Commerce

Nutley Savings Offers Certificates

John F. Dolan, president of Nutley Savings and Loan Association will issue one-year Golden Savings Certificates in a minimum of \$10,000, paying 5 1/4 percent. The certificates, known as 'Golden Certificates', when compounded quarterly, show an actual yield of 5.33 percent.

Our Association has recently passed the 50 million dollar mark in assets and this remarkable growth now permits us to offer a new higher dividend rate.

Dolan said "This is the highest dividend rate paid by financial institutions in the State of New Jersey. I am confident that our new offering will meet wide acceptance among the saving public. Nutley Savings is the only locally directed financial institution insured by the Federal Savings and Loan Insurance Corporation."

"This year we passed a quarter century as the Federally insured Nutley Savings and Loan Association. Our predecessor, Franklin Building and Loan, was Nutley's oldest financial institution tracing its charter to 1888."

"The growth of Nutley Savings has kept pace with the remarkable growth and expansion of the Town of Nutley and the surrounding communities and we are pleased to offer the public this new highest dividend rate."

State History Exhibition On View in State Capital

A temporary cultural history exhibition portraying New Jersey in the 19th century opened in the Cultural History Hall on the second floor of the New Jersey State Museum last Monday.

The half-century covering the years from 1840 to 1890 saw New Jersey confronted by the railroad; increasing immigration and large, accessible markets to the East and the West; and embarking on a period of change from rural to urban. The transformation is on view at the exhibit.

RCA giant 23" screen Color consolette at budget prices

here's the big picture!

\$478⁸⁸



What good is color TV if you can't see it? Or afford it? Well now you can do both. Here is a Giant Screen Color Consolette at a budget price. It has a 23" picture (measuring diag.). It has a super powerful RCA Time Tested chassis for strong, true images. Pictures of unsurpassed quality. It has RCA's New Vista tuner... the most powerful picture-puller in the TV industry.

But that's not all! For styling this RCA Consolette leads the field. It's Contemporary Cabinet is vinyl-clad and will complement any home, it gives you that big something more than you look for but rarely find. Like automatic Color purifier, a one-set fine tuning that remembers to select the best signal. And best of all, you get all this at that incredibly low price.

So come in and take a look. Come see what Color TV should look like.

Roger's
TELEVISION & RADIO
321 Franklin Ave. Belleville
PL 9-0900



We're one of the clothes care experts you read about in:



You can't buy better drycleaning than we offer.

JOLLY
DRY CLEANERS & LAUNDERERS
300 Washington Ave. Belleville, N.J.
(Opposite the Jr. High School)

BELLEVILLE ADULT EVENING SCHOOL
10 Week Fall Term Begins Tues., Oct. 8, 1968

Belleville High School - 100 Passaic Ave.

REGISTRATION
Sept. 30, Oct. 2, 3, 7

CLASSES BEGIN
Tuesday Evening, Oct. 8

Classes Are Open To Anyone Regardless Of Place Of Residence

Any Senior Citizen 65 Years or Older of the Town of Belleville May Register for Any Courses Free of Charge

HIGH SCHOOL EQUIVALENCY COURSES—\$13.00

English
Science

Mathematics
Social Studies

Painting in Oils and Watercolor	\$13.00	Law for Laymen	\$13.00
Ceramics for Beginners	13.00	Photography for Everyone	13.00
General Woodworking & Refinishing	13.00	Investments in the Securities	13.00
Basic Bookkeeping I	13.00	Spanish — Conversational	13.00
Basic Bookkeeping II	13.00	Activity Night for Women	13.00
Basic Computer Systems	13.00	Ballroom Dancing I	
Basic Machines Operations & Wiring	13.00		10.00 Single, 18.00 Couple
Shorthand for Beginners	13.00	Ballroom Dancing II	
Typing I	13.00		10.00 Single, 18.00 Couple
Typing II	13.00	Guitar Playing — Beginners	13.00
Substitute Teaching	No Charge	Golf — Beginners	16.00
Driver Education	25.00	Golf — Advanced	16.00
Home Hairstyling	16.00	Contract Bridge (Goren) — Beginners	13.00
Everyday Auto Mechanics	13.00	Interior Decorating	13.00
First Aid Course	No Charge	Sewing — Beginners	13.00
		Sewing — Intermediate	13.00

TO REGISTER: Mail enrollment blank below, including fee, or register in person at Belleville High School, September 30, October 2, 3, or 7 from 7 P.M. to 9 P.M.

Mail Enrollment Blank

NAME _____ (Mr., Mrs., Miss)

ADDRESS _____

CITY _____ PHONE _____

COURSE _____ FEE _____

PLEASE NOTE: Make checks payable to BOARD OF EDUCATION, ADULT EDUCATION ACCOUNT. Please enclose in check or money order. DO NOT SEND CASH. Mail to: Mrs. Ruth Sanders, Belleville Adult School, Belleville High School, Belleville, N.J.

Save Your Way To A Brighter Day

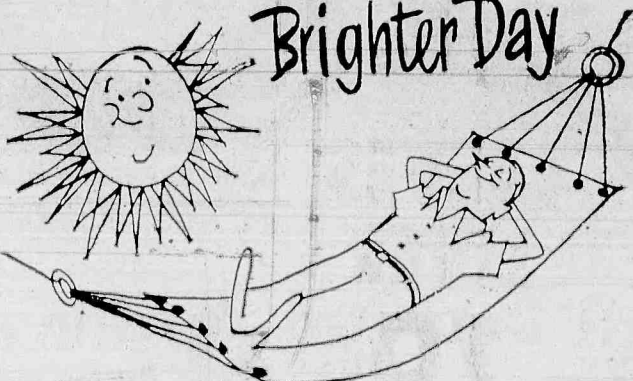

Some of your richest neighbors found the secret, and you can too! Just make your money work as hard for you as you work for your money!

Four times each year DeWitt helps by giving your balance a big boost with the most generous dividend on straight passbook savings in Belleville. And your savings deposited by the 10th of the month earn dividends from the first. That's 10 free dividend days each month.

Come to DeWitt and save for a great cause... your future!



DeWITT
SAVINGS AND LOAN ASSOCIATION
463 Washington Avenue, BELLEVILLE, New Jersey 07108
Telephone: 759-5264

Open Daily, 9 A.M. to 4 P.M. Also Monday Even., 6:30 to 8 P.M.
Member: Federal Savings and Loan Insurance Corporation and Federal Home Loan Bank

Injured Passaic Motorist Fined For Failing To Appear

Traveling 59 mph in a 50 mph zone, and then failing to appear in court on his trial date, cost Emmanuel Robinson of 183 Myrtle Avenue, Passaic, a total of \$30 at the September 12 meeting of the Belleville Municipal Court.

Robinson testified that the reason he failed to appear was that he had been in an accident and was in the hospi-

tal. He claimed that he had called the court clerk a number of times to tell her about his predicament.

The clerk, Ruth Spangler, told Judge Edward Abromson that immediately after Robinson's ticket was due, he did call, but had not been in contact with her office for a number of months.

Abromson then handed down the \$30 fine.

FOR EXPERT HOME IMPROVEMENTS
CALL **Eagle** MA 3-3917
A TRUSTED NAME FOR 22 YEARS!
LET EAGLE QUOTE A FAIR PRICE FOR A PERFECT JOB
ROCKING • KITCHENS • BATHROOMS
HEATING • MASONRY • VENTILATIONS
OR ANY WORK IN THE HOME
Eagle HOME IMPROVEMENT CO., INC.
EDMUNDSVILLE, NEW JERSEY

Dr. M. Roosvarg
Optometrist
PL. 9-1497 EYES EXAMINED
132 Washington Ave., Belleville



Arne Christiansen

Hoffman Hires New Manager

Arne Christiansen has joined the staff of Hoffman Riggings & Crane Service, Inc. in Belleville, New Jersey as Maintenance Manager of Hoffman's fleet of mobile truck cranes, trucks, and other equipment.

Formerly Assistant Service Manager of Cummins Diesel in Newark, Christiansen is a native of Norway and attended the College of Engineering in Sweden.

Christiansen is active in the New Jersey Motor Truck Association serving on its maintenance council and presently resides at 18 Queens Road, Rockaway Township, New Jersey.

Rotary Club Participates In Air Defense Program

The North American Air Defense Command, (Norad) which has the basic task of defending the North American continent from air attack by hostile nations, was one of the topics covered at a special program presented to the Belleville Rotary Club at the Fountain Restaurant yesterday.

The voices of John Cox, Public Relations Supervisor for New Jersey Bell Telephone Co., and an officer of NORAD at Colorado Springs, Colo., were broadcast through a loudspeaker so that the audience could hear the discussion of NORAD's duties.

The officer noted that Norad is a joint operation of the defense forces of the United States and Canada. It is comprised of radar detachments, fighter interceptor squadrons and missile units of the U.S. Air Force, the Army, Navy and the Royal Canadian Air Force.

The NORAD combat elements are armed with supersonic jet fighters, armed with rockets and missiles; the Air Force's Bomarc ground-to-air missile; and the Army's Nike missiles.

The biggest problem facing NORAD, he said, is the inadequate defense for intercontinental Ballistic Missiles. At three locations across the top of the world—Clear, Alaska; Thule, Greenland; and Fylingdales Moor in England—high powered radar antennas reach out electronically for some 3,000 miles to give 15 to 20 minute warning of an ICBM attack from the Eurasian land mass.

Cox presented a talk, demonstration and brief motion picture on the story of Nike, the radar-guided missile system developed for the Army by the Bell System and Douglas Aircraft.

Silver Finger Hair Stylist

17 Belleville Avenue, Bloomfield, N.J. 07003

748-9862



YOUR NEIGHBORHOOD BEAUTY SALON

OPEN MONDAY THROUGH SATURDAY

We hope to satisfy the individual taste in today's hair styling.

Come in and let us take care of your Beauty needs by using the coupon below.

COUPON 25% OFF
Only one coupon per visit is allowed to any one person visiting our Beauty Salon
Monday, Tuesday or Wednesday
Silver Finger Hair Stylist
17 Belleville Avenue
Bloomfield, N.J. 07003
Next to China Clipper
748-9862
This Offer Expires Jan. 1, 1969

OUR PLATFORM LOWER FOOD PRICES EVERY DAY

at **FARM FRESH**
COMPARE OUR PRICES and QUALITY

Fresh Cut
CHICKEN LEGS
3 lbs. \$1 for

ALL BEEF
CHOP MEAT 59¢ lb.
2 LBS. FOR 1.15
Ground to Order

LEAN MEATY BABY
SPARE RIBS 59¢ lb.

LEAN DOMESTIC
BOILED HAM \$1.09 lb.
(SLICED TO ORDER)

ITALIAN STYLE
VEAL CUTLETS \$1.69 lb.
(all from leg)

EYE ROUND ROAST \$1.09 lb.

CENTER CUT
PORK CHOPS 89¢ lb.

CALVES LIVER 79¢ lb.

CHICKEN WINGS 3 lbs. \$1.
CHICKEN NECKS, BACKS 15 lbs. \$1.
CHICKEN LIVERS lb. 59¢
COOKED ROAST BEEF 1/2 lb. 99¢

FRESH HAMS and COOKED HAMS
WHOLE OR HALF (no slices removed) 59¢

WITH THIS COUPON
TAKE 25¢ OFF
any 3 lbs.
of **CHOP MEAT**

FARM FRESH
NOT RESPONSIBLE FOR TYPOGRAPHICAL ERRORS
229 Franklin Ave.
At The Center
Nutley, 667-0081
(ASK US ABOUT OUR CATERING SERVICE)
Open Fri. Eve till 8:00 --- Sunday 8:00 til 1:00

Robert Rule Appointed West Essex YMCA Head

Robert A. Rule, presently Physical Director of the Newark YM-YWCA, has been appointed Executive Director of the West Essex Branch of the YMCA of the Oranges, West Essex, and Maplewood, it was announced by Jack Naylor, Chairman of the Committee of the West Essex Y.

ADVERTISEMENT
BECK'S COLUMN

By MAX BECK

A revolution in the reproduction of sound is taking place, through the tape recorder.

Since Edison invented the cylinder into which a stylus inscribed sound waves, the record has dominated so called "canned music". The development from the cylinder to the disk, from mechanical recording to the electronic inscription, from thick and heavy disk and 7 revolution turn table speed to the present 33-1/3 speed record took a long, long time. There was the interlude of the 45 revolution, 7 inch record, "with the large hole" which never should have come into existence and which is on the way out. And now comes tape.

At this point the whole tape situation is in a state of confusion. There are so many systems that it is difficult to choose the right one. In time this will be settled, the same as with the 33-1/3 record, and then we are going to see startling changes. The record industry is very much aware of this and they are worried. It is very easy to tape your own music from radio or TV sound. You pick just what you want. One large record company, which also is the dominant force in electronics, is working on a device which would make it impossible to record from the air.

It has been stated many times that we are going to see changes during the coming 10 years which will make many things we take for granted today obsolete. Music reproduction is one of these changes and it looks as if it won't take 10 years, either.

We service what we sell.

Beck's Radio TV Hi-Fi

Nutley 667-2275
Store hours:
9 to 6 daily
9 to 9 Mon. & Fri.



The best financing plan on wheels... Peoples National New Car Loans...

Months of driving fun are ahead. Go with a new car under you. Buy now with the help of a Peoples National Car Loan. Visit your nearby office of Peoples National Bank & Trust Company.

PEOPLES NATIONAL BANK AND TRUST COMPANY
WASHINGTON AVE. AT VAN HOUTEN
BELLEVILLE, N. J.
MEMBER FEDERAL RESERVE SYSTEM
FEDERAL DEPOSIT INSURANCE CORPORATION

The Belleville Times

The Only Newspaper in the World Interested in Belleville, N.J.

Published Every Thursday at 246 Washington Avenue,
Belleville, New Jersey, 07109, by The Belleville News Corp.
Telephone (201) 759-3200

FRANK A. DRECHIO, Publisher

RICHARD DeSIMA, News Editor

The Belleville Times, Belleville, N.J. Page 4

Get Your Diploma

It has been estimated that half the young people in high schools never graduate. During these times of relatively high employment, it is shocking that nearly half the young people in high school will give up their opportunity to get a diploma.

Why is it that many young people are merely marking time in school until they are old enough to go to work? Why are so many young people anxious to take the first job that comes along though it may be

entirely unsuited to their abilities and personality?

The year or two it takes to finish high school may seem a lifetime to a teenager. But a little self-discipline during this period will, in most cases, pay off in future happiness and earning ability.

Learning self-discipline, learning to give up immediate pleasures for long range happiness, may be as important to one's future success as the additional education.

Guest Editorial

Yom Kippur

By Rabbi Hyman Danzig

Yom Kippur, the holiest day of the Hebrew year is the climax of the penitential period and is marked by a complete twenty-four hour fast from sunset to sundown. The official beginning of the Day of Atonement holiday starts with a "Kol Nidre" service at 6:30 p.m. The Kol Nidre melody is regarded as one of the most stirring in all of the Liturgy and has been widely sung by people of all denominations throughout the world.

The keynote of the many prayers of the day is that of repentance - self-scrutiny, confession of wrong-doing, plea for divine forgiveness, and determination for self-improvement. These themes occur and recur throughout the harmonious symphony of the Yom Kippur liturgy.

Yom Kippur with its prayers, fasting, and confession of sins is a festive and happy day. The mood on this holy day is

basically an optimistic one. True, man's evil is real and deep, but his goodness is just as real and he can rise to great heights. If men can stoop to any meanness, they are, nevertheless, capable of great nobility. We can be selfish; yet we can also display goodness by the efforts of our will.

Repentance, if sincere, can lead us to new insights and to deeper understanding. As one rabbi put it: "To cast off the burden of a guilty conscience (which estranges one from his God and his fellow-man), to dispel all hatred from his heart, to feel free and reborn, to yearn to express the best within him - that is the real purpose of the Day of Atonement." Yom Kippur, therefore, is an occasion for spiritual cleansing that can bring a significant inward change in the life of man and can contribute greatly to real and lasting happiness.

Why Inflation Hurts

Developments in 1968 in the steel industry show clearly to all who would take the time to understand how constant inflation both imperils the stability of the dollar and makes it more difficult for Washington to attain a balance in international payments.

The steel industry granted wage increases earlier in the year and immediately set about to pass on the costs to the consumer by announcing price increases in the per-ton cost of steel. President Johnson fought the increases actively and succeeded in having some of the increases rescinded.

Looking at the latest survey of conditions in the industry at the present time one can readily see how inappropriate steel price hikes and attempted hikes were this year. Shipments are now running a million tons below estimates monthly. Totals are far below record shipments in the early part of the year.

Foreign imports of steel are rapidly increasing. And U.S. steelworkers are being laid off in many steel-producing areas.

While some of the present situation is due to precautionary stockpiling in the first half of the year, in anticipation of labor trouble, some is due to the importation of an expected 17 million tons of steel from foreign countries this year. The U.S. price is already so high foreigners can produce steel, absorb heavy shipping costs, pay a protective tariff and still make a profit.

Obviously when U.S. steel is priced that high, relatively little can be sold on international markets. The same is true for U.S. automobiles, refrigerators, and everything else as they go up in price fewer foreigners can buy them and we therefore fail to earn foreign currencies we otherwise could use to balance our international payments.

Corn

When the ripening stalks of corn grow longer
And the fall breezes rustling them blow
stronger,
There appears in the sky a giant yellow ball,
A symbol of the advent of another fruitful
fall.
The farmers who have labored through many
suffling days
Need only view their copious crops to know
how well this pays
The bounty taken from the earth, the farmer
understands,
Is given in return for the care he gives his
lands.

'Twould be the finest lesson since you or I
were born
To spend a year or two in the country of the
corn.
Think you've seen Gods country? No, my friend,
not yet-
'Till you see the cows a comin' home in a
blazin' red sunset.
And know a night of quiet rest and dreams from
dusk till dawn-
Dreaming of a job well done and-a plentiful
crop of-Corn.

Alden DeRonde

Can One Reach The Other?



Seems Only Yesterday

1 YEAR AGO

A protest was underway to halt the construction of a vehicular bridge that was to span the Third River linking access of Franklin Avenue to Rutan Estates. A resident appeared before the Town Commission demanding that the bridge not be built. He said that not only would the bridge become a hazard to traffic safety but it would also create congestion problems for Rutan Estates residents.

The Belleville High School football team was in need of a large amount of morale after their crushing defeat in their opener against East Orange. The East Orange eleven completely overran the home team while compiling a score of 32-0.

5 YEARS AGO

A Times editorial chided Councilman James R. Golden for spreading the rumor that "the new school sunk about two inches". Calling the rumor "vicious", the writer urged Golden to issue a retraction.

The BHS football squad was ready to take on the strong East Orange eleven in Saturday's opener. Frank Pomaco was scheduled to start at quarterback; Thomas Greco, Joe Cervasio, and John Senesky filled out the backfield. "We're as ready as we'll ever be", Coach Tommy Testa said confidently.

10 YEARS AGO

Donald Hulme, 122 Bell Street, was the winner in the open solo division of the Eastern States Accordion Festival in Abington, Pennsylvania. Hulme was fated to become world champion accordionist.

Times Editor Ralph Heinzen began three consecutive paragraphs with "I knew DeGaulle".

The Adams Theatre in Newark presented Michael Todd's "Around the World in 80 Days".

15 YEARS AGO

Rev. John H. Wightman, spiritual director of St. Peter's Holy Name Society, announced the launching of a campaign to stop the display and sale of magazines, books and other publications not approved by the National Organization of Decent Literature.

Test borings had started to be taken for the new \$4,500,000 Clara Maass Memorial Hospital that was to be constructed on a 14-acre site on Franklin Avenue next to Jergen's plant. Bids on the erection of the building were to be sought starting October 15.

20 YEARS AGO

The Capitol Theatre presented one of Humphrey Bogart's All-time classics, "Key Largo", with his wife Lauren Bacall and Edward G. Robinson.

A powerful East Orange football squad was generally conceded the favorite's position in its opening day outing against a strong Belleville squad, but local columnist and former athlete Warren Knight picked the Bellboys to pull an upset.

The high school news correspondent Elinor Schatzman ended her column: "Well, that's about all until next week - because - golly! Shotsy has homework, too! 'Bye, now!'"

25 YEARS AGO

The local football squad began serious workouts for the coming season. Overwhelming losses due to the draft, enlistments, and graduation left Coach Bill Chapman with only one returning first string letterman - quarterback Jim Dunleavy.

Belleville citizens and industries bought \$550,000 worth of war bonds in only the second week of the \$15 million third war bond drive. Claudette Colbert and Captain Clark Gable starred in "It Happened One Night" at the Capitol Theatre in Belleville.

An estimated \$500 worth of damage was done when school youths stole the copper flashing off the roof of the Municipal Stadium. It was believed to have been done by elementary school students. School Board President, Herbert C. Schumtz declared that "this was a matter for a special assembly in all of the schools, at which the principals should be asked to point out the fact that far from being fun, this destructiveness was most unpatriotic."

35 YEARS AGO

The High School Athletic Board appropriated money for the purchase of new sweaters for the High School band. A serious situation had occurred when the size of the band doubled over the one from the previous year. The Board, realizing the bands drawing power at the games, voted to give the money for additional equipment.

The Capitol Theatre Belleville was presenting Marie Dressler and Wallace Berry in "Tugboat Annie".

Gun Control's Significance

By Sen. Clifford P. Case

The Senate has taken another positive, though modest, step forward in the effort to keep guns from getting into the hands of criminals and others who can not be trusted to use them responsibly.

The Gun Control Act of 1968 passed by the Senate would prevent all mail order sales of rifles, shotguns and all types of ammunition, except for interstate shipments to federally licensed gun and ammunition dealers.

The bill also would prevent over-the-counter sales of these weapons and ammunition to most out-of-state residents. An exception is provided for those living in adjoining states if they meet all the requirements of federal laws and the laws of the states involved.

In essence, the bill would extend to rifles, shotguns, and ammunition the same controls which were imposed on the sale of handguns by Title IV of the Crime Control Act which was enacted earlier this year.

It also adds stiffer penalties for the use of any gun in the commission of various federal crimes.

The principal objective of the legislation is to help the states enforce their own gun control laws more effectively. It would bar a person from circumventing the laws of his own state by buying a gun in another state which has less restrictive laws.

The Senate bill is similar to legislation already approved by the House of Representatives. But it improves on the House bill in two very important respects.

The House bill exempts all members of gun clubs from any controls. The Senate eliminated this exemption because it would allow any criminal, mentally unstable or other irresponsible person to avoid the controls of the law merely by joining a gun club. In addition, the Senate elim-

inated a provision which would have exempted from any controls all ammunition for shotguns and rifles and all .22 caliber rimfire ammunition. This exemption would have applied to 90 per cent of the ammunition used in this country.

I hope the House can be persuaded to accept the Senate bill.

Certainly, I do not believe that even the Senate bill takes all the steps that should be taken, steps that could be taken without seriously handicapping sportsmen and others who want to use guns for legitimate purposes.

For example, the Senate bill contains a loophole which would allow a person who does not conduct any business in firearms to obtain a dealer's license for just \$10. The potential abuse of this provision is obvious. But a Senate majority refused to eliminate it.

In addition, I believe the bill would have been strengthened by providing for licensing of gun owners and registration of their weapons. These two additional steps could be accomplished by the gun owner in a brief visit to a police station with no more inconvenience than is now required of car owners in meeting licensing and registration requirements of their states.

Even the Senate bill will not give us a law that will be 100 per cent effective.

But the more we can do at this time to solve the basic problem, the less likelihood there is that there will be pressure to enact overly restrictive legislation in the future.

And there is evidence, based on the experience of several of our states, particularly our own state of New Jersey, that the steps embodied in the Senate bill can have an important impact on the problem.

Williams Tells Results of Poll

By Sen. Harrison Williams

New Jerseyans are not "aginners."

An "aginner," it should be explained is one of those crusty characters who doesn't care what the issue is, he's "agin" it and don't bother him with the facts, please.

When Congress recessed early August, I sent out a questionnaire to a sampling of constituents across the state, asking their opinion on 14 legislative items which would be pending when Congress returned this month.

The constituents were asked to check one of four boxes for each item: "must be passed," "passage can wait," "I don't know" or "should not be passed."

They favored passage of all 14 legislative items, all but one of them by substantial margins. Opinion was almost evenly divided on foreign aid. Only 51 per cent of those who answered favored passage of the Foreign Aid Appropriation Bill.

In view of what I have believed to be an over-emphasis on military aid and some of the administrative mistakes in the foreign aid program, I suppose we should be glad that more than half of the people in New Jersey are still willing to send some of their dollars for development in underdeveloped countries.

The Redwoods National Park Bill and the Occupational Safety Bill received the highest favorable vote - 94 per cent.

Close behind came ratification of the Nuclear Nonproliferation Treaty and the Vocational Education Amendments, with 93 per cent of those who responded in favor of passage.

Next came the Equal Employment Opportunity Bill, with 91 per cent, and the Higher Education Amendments and the Manpower Development Act with 90 per cent each.

Some 88 per cent of the respondents favored passage of the bill to make the Great Swamp in Morris County a Wilderness Area. But, perhaps reflecting the limited geographic area affected, more persons responded indecisively (passage can wait or

I don't know) on this than on any other question.

Also receiving an 88 per cent favorable vote was the bill which would give farm workers the same collective bargaining rights and privileges as industrial workers have had for more than 30 years.

This is certainly gratifying. I've spent a great deal of time, during my years in the Senate, on the problems of migrant farm workers, and it is apparent that people are becoming conscious of the disadvantages under which they labor and want something done about it.

The Defense Appropriation Bill also received an 88 per cent favorable vote.

The vote on stronger gun controls reflected strong feelings on both sides of the issue among New Jerseyans. The vote was 83 per cent in favor. But despite the relatively low percentage, more people voted "must be passed" on this issue than any other on the questionnaire, while the "should not be passed" vote was the third heaviest. And there were fewer indecisive votes in this category than any other.

Extension of the Food Stamp Program was favored by 82 per cent of those who responded. Approval of the Supreme Court nominations was favored by 72 per cent of those who answered the questionnaire.

There was one other question included. That was, whether Congress should limit the Fall session to one month or whether the members should remain in session through election day, if that is necessary to complete the legislative calendar.

Approximately two-thirds of those who answered this question thought Congress ought to remain at work.

However, this question did bring out a few "aginners," including one man who said: "Congress has passed enough laws and it is time for you to adjourn."

Many of the returns included comments on specific issues. Predictably, they focused on taxes and Vietnam.

Bank Opening Day Celebration Held

People have been crowding to visit The Bank of Bloomfield during the past few days as if they were giving things away. Which they are.

Over 3000 people visited the bank's two offices during the first two days of its Celebration for the opening of its new building at Broad and Wat-chung last week.

They munched fortune

cookies, won silver dollars, enjoyed refreshments, won hundreds of prizes and took home thousands of "Welcome Books".

In addition, they opened hundreds of new savings and checking accounts.

The celebration, was held at both Bank of Bloomfield offices. The center office of the bank is at 554 Bloom-field Avenue.

Hours are daily 10 a.m. to 3 p.m., Friday night till 9, and Sat-urday till 12.

Weapon Case To Grand Jury

Ralph Carattini of 676 Charles Street, Perth Amboy, was referred to the Grand Jury on charges of possession of a dangerous weapon by Judge Edward Abramson at the September 19 meeting of the Belleville Municipal Court.

Carattini was defended by Robert Citrino, Nutley Town Prosecutor who happened to be in court on another case. Citrino asked that the \$5,000 bail be reduced, but Abram-son refused on the grounds of the severity of the charge.

NATIONAL AUTO AUCTION LTD.
CONDUCTS NEW JERSEY ONLY
PUBLIC AUTO AUCTION
WED. OCT. 2 at 7 P.M.
85 Autos Will Be Auctioned
By S. Gordon,
Lic. Auc't's #672147.
for Rossi Motors
FREE DOOR PRIZES
SNEAK PREVIEW INSPECTION
ALL DAY TUES. SEPT. 18.
Terms 25% Cash or Cert. Check
AUCTIONEER'S FEE \$15
ROSSI MOTORS
126 Washington Ave.
NUTLEY, N.J.
(201) 661-1515

YOU DON'T LICK
STAMPS WHEN
YOU SAVE BY MAIL
AT FIDELITY

We provide special postage-free envelopes for those who find it more convenient to make savings deposits by mail. This brings Fidelity as close to your home as your nearest mailbox. Receipts are mailed promptly by the bank with a new postage-free envelope for your next deposit. Open a Postage-Free Savings Account today at any office of



Quit Stewing.



Sure there's a lot to stew about.

Crawling in traffic going to work or coming home . . . trying to afford a son or daughter in college out-of-state because there's no room in Jersey . . . knowing over a thousand people a year are being killed on dangerous roads we haven't modernized in more than 30 years . . . commuting in dreary, crowded trains with old engines that often conk out . . . putting our mentally sick on waiting lists because institutions are jammed . . . watching slums crumble when private enterprise could do a bigger rebuilding job.

All true. But we don't have to vote for more taxes to build ourselves up. We can turn to BONDS, THE MASTER BUILDER. Come November we'll be voting on three bond issues: \$640 million for transportation, \$337.5 million for education and institutions; and \$12.5 million to spur private building of inner-city housing.

VOTE YES ON NEW JERSEY BONDS.

What can you do besides vote yes? Join the New Jersey Bonds Yes Committee, Suite H, Hotel Robert Treat, Newark. You'll be part of a citizens team working to build a better New Jersey.

Yes, I want to join the Bonds Yes Committee.

NAME _____

ADDRESS _____

CITY _____

ZIP _____

Paid for by New Jersey Bonds YES Committee, Albert H. Acken, Treasurer, Hotel Robert Treat, Newark, N.J.



See all the action best...ELECT
Magnavox
COLOR TV
...and you'll be the WINNER!



Drama
Comedy
Spectaculars
Movies
Football
Olympic Games
World Series

Convenient
295 sq. in.

Swivel
CONSOLE

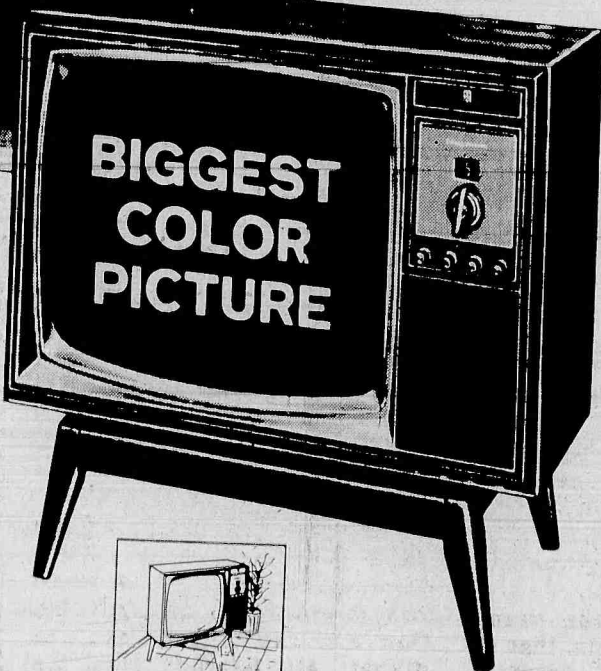

ONLY \$499⁵⁰

Brilliant color rectangular picture tube makes all colors move vivid, more natural.

MAGNAVOX exclusive chromitone adds depth and dimension to color, warmth to black and white pictures.

Quick-on lets pictures flash to life in seconds, four times faster than most others. Bonded circuitry has set a new standard of performance and reliability. Enjoy above set from any angle--it is always "front row center" wherever you sit in your room.

(select from over 45 fine furniture styles. Color TV prices starts at \$319.90)

BECK'S OFFERS ITS OWN
BUDGET PLAN

BECK'S

Direct Factory Dealer

196 FRANKLIN AVE.

NUTLEY

667-2275

Open Daily 9-6 Monday & Friday 9-9

SOCIAL AND CLUB NEWS OF COMMUNITY INTEREST



Mrs. David Petillo—nee Toni Caporaso

Mr. and Mrs. Petillo Jr. Will Live In Bloomfield

Miss Toni Annetta Caporaso, daughter of Mr. and Mrs. Pat Caporaso of 685 Mill Street, Belleville, became the bride September 14 of David Petillo Jr., son of Mr. and Mrs. Petillo Sr. of 684 Passaic Avenue, Nutley.

The Nuptial Mass was celebrated by the Rev. Anthony Manocchio in St. Anthony's Church. A reception followed at Club Marconi, Kearny.

Escorted by her father, the bride wore a gown of organza and Alencon lace highlighted by a florentine collar and scalloped edged cutaway sleeves. Trimming was of seed pearls.

A complimenting headpiece held a bubble veil.

Miss Madeline Caporaso of Belleville, sister of the bride, was maid of honor. Miss Laura Catapano of Newark, and the Misses Paula-Jean and Marianne Buonano of Newark were bridesmaids. Flowergirl was Robin Cataldo of Jersey City.

They wore aqua chiffon gowns with long sleeves and floral trimming around the cuffs and at the empire waist.

Thomas Petillo of Nutley was his brother's best man. Ushering were Patrick Caporaso of Belleville, Donald Spino of Lake Hiawatha and Michael Hahn of Harrison. Ringbearer was Ronald Caporaso.

Mrs. Caporaso chose a pink beaded ensemble while the groom's mother was in a Parisian blue beaded dress. Corsages were of orchids.

Mrs. Petillo Jr. is with New Jersey Bell Telephone Company, Glen Ridge where she is a secretary.

Mr. Petillo is with Lummus Company, Bloomfield.

After a honeymoon in Bermuda, the couple will live in Bloomfield.

Newark Diocese Sponsors Clergy, Laymen Workshop

A "Workshop for Clergy and Laymen" of the Episcopal Diocese of Newark, sponsored by the Brotherhood of St. Andrew, will be held October 5 at the Church of the Holy Spirit, Verona, New Jersey.

The program will open at 10 and continue until 4.



Mrs. Richard Berry—nee Barbara Ciak

Miss Ciak, R. F. Berry Exchange Wedding Vows

Miss Barbara Lee Ciak, daughter of Mr. and Mrs. Frank J. Ciak of 57 Lang Street, Newark and Richard Francis Berry, son of Mr. and Mrs. Francis Berry of 48 Highland Avenue, Nutley, were united in marriage September 14 in St. Benedict's Church, Newark.

The ceremony was performed by the Rev. Marius Meehan. A reception was held at the Royal Hawaiian Palms, Lyndhurst.

Escorted by her father, the bride wore a gown of silk organza and peau d'ange lace fashioned with a scoop neckline, empire waist, A-line skirt and wateau train.

Her puffed elbow illusion veil was held by leaves of organza trimmed with pearls and crystals. She carried a cascade of white orchids, roses and carnations.

Mrs. Harry Burstein of Newark was matron of honor. Bridesmaids included Miss Tina Pucciarelli and Mrs. Albert Purvenis of Newark and the groom's sister, Miss Barbara Berry of Mystic, Connecticut. Tina Purvenis of Newark was flower girl.

The attendants wore chartreuse green crepe gowns with A-line skirts, three quarter sleeves and floral trim on the neckline and back. Mrs. Burstein's headpiece was streamers of chartreuse daisies and she carried a cascade of green and white daisies. The others wore clusters of green daisies at headpieces and carried cascades of white and yellow daisies.

Paul Krokovic of Nutley was best man. Ushers included the bride's brother, Frank Ciak of Honolulu, Hawaii, Anthony Mustachio of Hanover and Jim Peterson of Lansdale, Pennsylvania.

Mrs. Ciak chose an aqua silk shantung A-line dress and had a white orchid corsage. The groom's mother was in a two piece silk worsted apricot ensemble and wore a corsage of brown and gold orchids.

Mrs. Berry, a graduate of East Side High School, Newark, is an IBM operator at Highlander Sportswear, Newark.

Mr. Berry, an alumnus of Nutley High School, attended St. Francis College, Maine and is a salesman for A.R. Purdy Steel Company, Lyndhurst. He served three years in the U.S. Submarine Service stationed at Pearl Harbor.

The couple have made their home in Lyndhurst following a honeymoon in the Bahamas.

Miss Deering On Committee

Miss Cynthia Deering, daughter of Mr. and Mrs. George B. Deering, of 21 Evelyn Place, Nutley, was a member of the Cedar Crest College (Allentown, Pa.) orientation committee which welcomed the 250 new students arriving on the campus September 15.

A sophomore student, Miss Deering is also active at this liberal arts college for women as a member of the modern dance group and serves as corresponding secretary of the student government body.

She is a graduate of Nutley High School.

Eisenhard Begins

Michael E. Eisenhard, son of Mr. and Mrs. Wilmer C. Eisenhard of 171 Smallwood Avenue, Belleville, was among the 800 freshmen who have been accepted for admission to Lehigh University this fall. Samuel H. Missimer, director of admission at Lehigh, recently announced.

Speaker at Parents Meeting on Monday

Joseph Jagoda, founder of Remarried Parents, Inc. and other members of RPI will discuss questions and situations that arise when a single parent considers remarriage.

Mrs. Bernice Katz, president of The Essex-Union Chapter of Parents Without Partners, will introduce the speakers after conducting a short business meeting, on Monday evening, September 30 at the Coronet, 925 Springfield Avenue Irvington at 8:30.

Parents Without Partners, Inc. is an international educational organization that offers individual group discussions for widowed, divorced and separated single parents, stimulating informal discussion meetings in members' homes, children's activities and social functions.

Surprise Party Marks Sixtieth For Joe Finelli

A surprise 60th birthday party was given to Joseph A. Finelli of 21 Chestnut Street, Belleville, by his wife Catherine, on August 31 at Parrillo's restaurant.

The occasion was also a family reunion for the Finellis. Attending the party were Mr. and Mrs. Al Finelli, Mr. and Mrs. Thomas Finelli, Mr. and Mrs. Salvatore Finelli and Mr. and Mrs. James Finelli, brothers of Joseph.

Joseph's sisters and their husbands also attended. They are Mr. and Mrs. Frank Calabrese, Mr. and Mrs. George Tanzola, Mr. and Mrs. Joseph Cloonan and Mr. and Mrs. Paul Bednar.

Finelli's sister-in-law and her husband, Mr. and Mrs. Anthony LaPara, attended also with their son Chris. Mrs. Finelli's brother, Michael Tortoriello, and his wife and daughters Cheryl and Paula were also there.

Also celebrating were the Finellis' daughter and her husband, Mr. and Mrs. Nicholas Petti, with their children Nicholas and Joseph, and the Finellis' son, Ronald.

Mrs. Finelli's parents, Mr. and Mrs. Carmine Tortoriello, were also in attendance.

The Finellis are presently on a three-week European tour this month in celebration.

Belleville Girls Attend Keuka

Miss Alice M. Morrison of 64 Bremond Street and Miss Linda C. Miller of 51 Campbell Avenue, both of Belleville, were among the 293 freshmen and new students enrolled at Keuka College, a four-year liberal arts college for women located at Keuka Park, New York.

The 1968-69 academic year at Keuka opened September 1, with a four-day new student week. First classes convened September 5.

New student week is designed to acquaint students with life and procedures at Keuka, and generally to assist the new students in securing maximum benefit from their college experience from the beginning.

Activities during the four-day new student week included library orientation; discussions on various phases of campus life including the academic, social and the Keuka structure of cooperative government and the honor system; meetings with faculty counselors; a battery of achievement tests and class registrations.

Miss Morrison is the daughter of Mr. and Mrs. Raymond Morrison. Miss Miller's parents are Mr. and Mrs. William J. Miller.

Club's Evening Department Begins Season with Buffet

The Evening Membership Department of the Women's Club of Belleville opened its fall season with an "Indian Summer Harvest Buffet Supper" on September 18 at the clubhouse.

Guest speakers for the evening were two Belleville High School seniors, Jean N-

kario and Lucia Melito, who gave reports on their week's stay last June at the annual Citizenship Institute sponsored by the New Jersey State Federation of Women's Clubs held on Douglass College, New Brunswick.

Present at the meeting as guest of the department were Mrs. Harry Graf, eighth district youth conservation chairman and the mothers of two delegates, Mrs. Joseph Nickario and Mrs. Frank Melito.

Synagogue To House Classes

Mrs. David Robbins, chairman of the Belleville Religious School Board of Education, for Congregation Ahavath Aclim of Belleville, has announced the beginning of classes for the coming year.

This year the religious schools of Congregation Ahavath of Belleville and Congregation B'nais Israel of Kearny have merged.

All classes will meet on Sunday from 9:45 a.m. to 11:45 a.m. and on Tuesdays and Thursdays from 4 to 5:45 p.m. The classes will be held in the Belleville Synagogue, 125 Academy Street, from Sept. 8 to February 1, and in the Kearny Synagogue from Feb. 1 to June. Bus transportation will be provided for the children of the respective communities.

Children who are 8 years old and entering third grade in public school are eligible to enter the religious school and classes continue until the eighth grade. Sunday school classes are held for children entering first and second grades in public school.

Mrs. Robbins is chairman of the religious school Board of Education in Belleville, and Dr. Howard Walters is chairman of the religious school Board of Education in Kearny.

Never worry about a competitor; attend to your business and let him do the worrying.

Mrs. Paul Klinger, chairman of the department, reported that the executive board appointments had been completed during the summer and were:

Mrs. Robert H. Davis, vice-chairman; Mrs. John H. Kieferdorf, recording secretary; Mrs. Frederick Vogel, financial secretary; Mrs. Joseph F. Kearney, cor-

responding secretary; Mrs. William H. Oertel, Federation secretary; Mrs. Arthur Mooney, liaison officer; Mrs. Robert Joiner, American home; Mrs. Joseph Biesiadecki, community affairs and Mrs. Allan H. Crisp, art.

Also, Mrs. Peter A. Speera, drama; Mrs. Richard Drake, music; Miss Edith Richards, youth conservation; Mrs. James Hollander, hospitality; Mrs. Robert H. Davis, membership; Mrs. Anthony P. Falzarano, nominations; Mrs. Stephen Frank, program; Mrs. John W. Noonan, publicity; Mrs. Howard Beresford, sunshine, and Mrs. Michael Kiziel, ways and means.

Mrs. Klinger also announced that the executive board had voted wholeheartedly to endorse the afternoon group's project for the St. Joseph School for the Blind and urged that the membership do everything possible to make this project an overwhelming success.

Hostesses for the evening were: Mrs. Davis, Mrs. Oertel, Mrs. Robert Osborne and Mrs. Hollander.

they are coming from all over to
MEADS-MILLER CO
143 Franklin Ave, Nutley, N.J.
to get there Rugs
and walk-walk
carpets cleaned
9x12 DOMESTIC RUG Cleaned \$11.95
CALL
667-4305

the right start
for fashion and flair

Curl control is easy if you have the proper haircut to begin. For the same reason that a house stands straight if the foundation is strong and even, your hairstyle will be distinctive, fashionable and manageable if it's "built-in" with a careful sculpture. Notice how flattering this hairstyle is! Yet it takes, and keeps the fashionable contour with only a minimum of grooming. Let Jack Di Paolo, a genuine expert in hairstyling, give your hair the winning flair you will love, at Salon de Beaute.

Salon de Beaute
1095 Broad St., Bloomfield
338-9777
or
338-9817

WALK ON LEFT FACING TRAFFIC

* WHEN YOU BEGIN TO PLAN *
* YOUR WEDDING RECEPTION, *
* YOU'RE INVITED TO VISIT *
* THE MARIANNE ROOM AND *
* OUR NEW BLUE ROOM, FEATURING A LUXURIOUS *
* "BRIDAL LOUNGE" AT *

Vecchiarello's
Call 343-2892 Immediate Bookings Available
SMORGASBORD LUNCHEON — \$1.25 — 11:30-2:30
Facilities for 400 for Banquets, Weddings, Meetings
136 MEHRHOF ROAD LITTLE FERRY

FURS
LOOKING FOR A REASONABLE FURRIER? TRY SMITH'S CUSTOM FURS
SPECIAL! FULLY LET-OUT MINK STOLE Double Collar \$280.00
RE-STYLING - REPAIRING LOWEST PRICES
SMITHS
69 GREGORY AVE., PASSAIC PR 9-6683 (Opposite Pennac Armory)

DO YOU FEEL ANXIOUS
because his mother arrives at the station on the 4:15?
And you're afraid Johnny has the measles? And you can't get the car started? And the roof is leaking?
And the diaper service didn't come?

Phone.

New Jersey Bell

WEDDINGS AND ENGAGEMENTS IN SOCIAL SPOTLIGHT



Mrs. William Finnegan—nee Irene Megill

Miss Irene Megill Wed To William Finnegan

The marriage of Miss Irene Megill, daughter of Mr. and Mrs. Marvin Megill of Spring Lake to William Finnegan of Fairway Avenue, Belleville, took place September 7 at St. Catherine's Church, Spring Lake.

Miss Carolyn Steelman of Long Branch served as maid of honor with Miss Ann Fabry of Shrewsbury and Miss Eileen Finnegan, sister of the groom, as bridesmaids.

Lt. Robert Finnegan of Fort Richardson, Alaska, was best man for his brother. Ushers were Edward Megill of Jersey City and Ronald Chelof of East Orange.

A reception was held immediately following the ceremony at the Beau Rivage, Spring Lake.

The couple have made their home in East Orange following a honeymoon in Bermuda.

Cancer Volunteer Canvases Attempts To Top Total

Cancer Care Week, September 16 through 20, heralded the beginning of the 1968-69 campaign when 17,000 volunteers of Cancer Care, Inc., will raise record sums to pay for services to advanced cancer patients and their families.

Church Club Will Sponsor Bridge Friday

Gentlemen:

The annual card party sponsored by the Mothers and Daughters Club of Our Lady of Mount Carmel Church, Nutley, will be held this Friday, at 8 p.m., in the Church Hall.

Chairlady is Mrs. John Rempuski, and co-chairlady is Miss Lillian Huk. Committee members are: Mrs. Frank Huk, Mrs. Paul Krokovic, Mrs. Henry Mianeki, Mrs. Leo Pakewicz, Mrs. Joseph Pierz, and Mrs. Vincent Woodcote.

"Y" Offers Crafts, Exercise Course For Homemakers

The Montclair-North Essex YWCA announces a new course called "Homemaker's Holiday," beginning Tuesday, October 1, 9:30 a.m.

Bring gym clothes or a leotard and start each Tuesday with "exercise techniques" under the expert direction of Renate Boue. Discover the wonderful feeling of well-being regular exercise brings. At 10:30 a.m. relax for an hour with Mrs. Eleanor Sweeney who will instruct in arts and crafts course in handcrafts including paper flowers and various other decorative items for the home.

For those of you who are interested in the more serious study of art, Mrs. Susan Rose will be teaching a class in oil painting (or acrylics) for beginners from 10:30 to 12 p.m. The emphasis will be on drawing and composition as well as painting technique. Classes will be outdoors, weather permitting. At the end of the ten-week course you and your home will be more attractive.

State Learns Rabbits Multiplying in Numbers

Summer populations of New Jersey's favorite small game animal, the cottontail rabbit, were the highest in several years, according to Commissioner Robert A. Roe of the State Department of Conservation and Economic Development.



Mrs. Carmine DeMaio—nee Arlene Gardi

Mr. and Mrs. DeMaio Honeymooning in Florida

Wedding vows were exchanged September 15 in Immaculate Conception Church, Newark, by Miss Arlene Gardi, daughter of Mr. and Mrs. Ernest Gardi of Tremont Place, Nutley and Carmine DeMaio, son of Mr. and Mrs. Anthony DeMaio of 738 Highland Avenue, Newark.

The Rev. Joseph Nativio of St. Lucy's Church, Newark, performed the ceremony. A reception followed at Friar Tuck Inn, Cedar Grove.

Escorted by her father, the bride was attired in a silk faced peau de soie gown fashioned with a scoop neckline bordered with Alencon lace and trimmed with frosted pearls, long sleeves, A-line skirt and chapel train attached at the shoulders.

A matching peau and lace headpiece held a three tier veil and she carried a bouquet of white roses.

Mrs. Vincent Guarino of Nutley, sister of the bride, was matron of honor. The Misses Connie and Antoinette DeMaio and Dolores Gatto of Newark were bridesmaids.

The honor attendant wore a light blue gown of chiffon over faille featuring a cape effect in the back and a triple row of rhinestones at the waistline. Her headpiece was a matching band and she carried a bouquet of light blue fuji mums.

The bridesmaids were similarly attired in sistine blue and carried sistine blue fuji mums.

John Rosamilia of Newark served as best man. Vincent Guarino of Nutley, Carmine DeMaio of Belleville, Ralph Coscia of Fairfield and An-

thony DeMaio of Newark ushered.

Mrs. Gardi chose a Nile green taffeta sheath with chiffon slipping from a small wedding ring collar embroidered in Alencon lace and matching accessories. The groom's mother was in a gown of pink plastic ribbon lace with a sabrina neckline.

Mrs. DeMaio attended Barringer High School and Park Beauty School, Newark.

Mr. DeMaio, also a Barringer High School alumnus, attends Drake College of Business, Newark.

The couple will make their home in Nutley following a honeymoon in Miami Beach, Florida.

Mr. and Mrs. DeMaio will make their home in Nutley following a honeymoon in Miami Beach, Florida.

Mr. and Mrs. DeMaio will make their home in Nutley following a honeymoon in Miami Beach, Florida.

Mr. and Mrs. DeMaio will make their home in Nutley following a honeymoon in Miami Beach, Florida.

Mr. and Mrs. DeMaio will make their home in Nutley following a honeymoon in Miami Beach, Florida.

Mr. and Mrs. DeMaio will make their home in Nutley following a honeymoon in Miami Beach, Florida.

Mr. and Mrs. DeMaio will make their home in Nutley following a honeymoon in Miami Beach, Florida.

Mr. and Mrs. DeMaio will make their home in Nutley following a honeymoon in Miami Beach, Florida.

Mrs. Brechtbill Attends Meeting

Mrs. Walter E. Brechtbill of Walnut Street, Belleville, has returned from the Third Triennial Convention of Lutheran Church Women in Chicago, Ill., where she was told "building community doesn't mean a lot of talk, it means a lot of work."

Speaking to the 376 delegates assembled at the convention was Secretary of Agriculture Orville L. Freeman, an active Lutheran layman who had as his topic, "It's Your Revolution Too!"

Theme for the Aug. 12-16 convention of the 277,000-member official auxiliary of the Lutheran Church in America was "Chosen for Life Together."

"If we think of the theme of the convention, we see the theological reasons for our desire to be a part of councils of churches," the Rev. Dr. Robert J. Marshall, newly-elected president of the LCA and for the past six years president of the Illinois Synod of the LCA, said.

"Crisis draws us together with others as a means of mobilizing maximum strength to overcome enormous problems," he said.

"We want to talk with others... we want to listen to others... we want to attempt to speak in concern with other Christians even when they may disagree with us in some things."

"The most heartening aspect of our ecumenical involvement develops as the result of growing inter-Lutheran understanding and activity."

Show To Be Given By Sweet Adelines

The West Essex Chapter, Sweet Adelines, Inc., will hold its annual show on Saturday evening, October 5, at 8:15 at James Caldwell High School, West Caldwell.

Apropos of our national election, the theme this year will be "Strictly Unconventional," the nominating convention of the Harmony Party, determined to nominate a woman candidate for president. The 50-voice West Essex chorus will be under the direction of Bob Osborne of Livingston.

Betrothal Is Announced Of Miss Diane Wisneski

Mr. and Mrs. John F. Wisneski of Belmoor Street announce the engagement of their daughter, Diane Elizabeth to Paul Henry Kofton, son of Mr. and Mrs. Kostanty Kofton of Brockton, Massachusetts.

Miss Wisneski, a graduate of Belleville High School, is a senior at Newark State College where she is a sister of Sigma Beta Chi Sorority.

Mr. Kofton, an alumnus of Merrimack College, is an accountant at Northrop Nortronics, Norwood, Massachusetts.

A June wedding is planned.

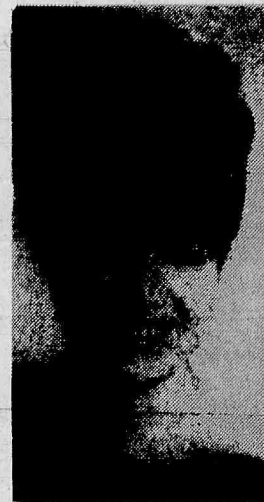

Miss Diane Wisneski

Miss Carolyn Cohen Appointed Head Nurse

Miss Carolyn S. Cohen, daughter of Mr. and Mrs. Ralph Cohen, 302 Grant Avenue, Nutley, formerly of Clifton, has been appointed a head nurse at the Neurological Institute, Columbia-Presbyterian Medical Center, New York City.

Miss Cohen has been associated with the Medical Center since her graduation from Syracuse University, class of 1965, where she received her

bachelor of science degree in nursing and was on the dean's list.

A graduate of Nutley High School she was a member of the National Honor Society.

★★★

No matter how much an individual knows, he will always run across an expert who has studied less and knows more.

DON'T GET MARRIED!

before SEEING

Our outstanding line of

INVITATIONS

Personalized
Matches, Ashtrays,
Stirrers

Lowest Prices!

Wedding favors
Bridal Shower
Favors

Latest Styles!

Serafino Printing Co.
542 Washington Avenue, Belleville
Open: 11:30 A.M. - 10 P.M.
Phone: 975-0571

Garden State Farms
DAIRY STORES

VANILLA ICE CREAM SALE

89¢

HALF GAL. REG. \$1.14

ALSO BIG SAVINGS ON
Oscar Mayer Bacon • Fresh Eggs
Van Houten Bread
Garden State Farms Butter

SPECIALS ON SALE SEPT. 26 - 29

Bloomfield
300 Broad Street

Nutley
268 Franklin Avenue

Parsippany
125 Main Street

Copyright by Garden State Farms, Inc. All Rights Reserved.

MILK • BUTTER • EGGS • ICE CREAM • COTTAGE CHEESE • BAKED GOODS

OPEN 10 A. M. TO 10 P. M. SEVEN DAYS A WEEK

Garden State Farms
DAIRY STORES

UPHOLSTERY CLEANED

*By Machine
*Dull Colors Restored
*Expert Workmanship
*Cleaning Guaranteed
*Amazingly Excellent Results

MAGICLEANER
778 CHANCELLOR AVE.
IRVINGTON 371-4249
STANLEY PLATEK, Prop.

New! Pres-Toe Feature

Thayer Mesh 40 x 40 PLAY PEN
With Pad
Draft-proof Sides
\$26.25

Shoo-Fly Ride-In Spring Horse
With Strap For 6 Mos. to 18 Mos.
\$11.10

TOYS

Ride-A-Roo KANGAROO Riding Ball \$8.10	REMCO'S Racing Robot \$1.19	MAD FAD Button Machine \$3.00	TRICKY TOMMY TURTLE \$8.75
---	--	--	---

DELANEY'S

104 RIDGE RD., NO. ARLINGTON
991-4039
Open til 9

LIMITED COMMUNITY CCP CHARGE PLAN

By Red Cross

Braille Courses Offered

Two new Braille courses are beginning this week at the Essex Chapter headquarters, American Red Cross, 232 So. Harrison St., East Orange. Classes in Braille transcribing are being held from 1 to 2 p.m. every Tuesday, and continuing for six months.

The Nemeth Code of mathematics in Braille will be taught in a 12 week course from 10 a.m. until noon beginning Friday, Sept. 13.

Both courses will consist of lectures, discussions and classroom workshops and will be offered free of charge.

Instructors for the transcribing course will be Mrs. Morris Bohan and Mrs. Herbert Prestup, both of Livingston Ave., Kearny. The women, who are twins, are certified Brailleists with more than 10 years of experience as volunteer transcribers for the Newark District of the Red Cross.

Mrs. Richard Bente, Fairlawn, also a qualified volunteer Brailleist will teach the Nemeth Code classes.

On successful completion of either course, students will be awarded certificates by the Library of Congress.

The Essex Chapter main-

tains one of the largest Braille programs in the Red Cross. It is organized and operates in cooperation with the New Jersey Commission for the

Blind and annually produces hundreds of volumes, textbooks, novels, instructions and special purpose books, for the blind students and others

who are visually handicapped. For enrollment or further information contact Mrs. Herbert Goldberg at Essex Chapter.

Steals Key

To Heart, Home

A charge of larceny against George Novick of 131 Walnut Street, Nutley, was sent to the Grand Jury by Judge Edward Abromson at the September 19 meeting of the Belleville Municipal Court. Novick was accused of

stealing a girl's keys, and later taking things from her apartment.

**OVER 40 YEARS
ROOFING SERVICE
HARRISON & SON
ROOFING CO.
WY 1-3319 WY 1-5497**

COLLEGE BOARD EXAMS

Saturday or weekday classes in basic verbal and mathematical skills to prepare for November, December and January Aptitude Tests (S.A.T.)

For Brochure and Information Call

CLARION REVIEW COURSE

992-6070

Director: A. Pantazes

992-6010



SUPERMARKETS

100 FREE MERCHANTS GREEN STAMPS WITH THIS COUPON AND PURCHASE OF

\$7.50 or MORE

EXCEPT CIGARETTES, FRESH MILK, CREAM OR FATTY TRADITIONS

Adults Only - One Coupon Per Family

Coupon Good Sept. 23 thru Sept. 28.

30 FREE MERCHANTS GREEN STAMPS

With This Coupon And Purchase Of

EACH POUND **FOOD FAIR BACON**

Adults Only - One Coupon Per Family

Coupon Good Sept. 23 thru Sept. 28.

MORTON SALT

PLAIN OR IODIZED

1-lb. 10-oz. box **9¢**

STARKIST CHUNK STYLE

WHITE TUNA **3 6 1/2-oz. cans \$1.00**

LIBBY'S PINEAPPLE

4 1-qt. cans \$1.00

CHOCK FULL O'NUTS

73¢

SAUCES

3 1-lb. jars \$1.00

CHOCK FULL O'NUTS

2-lb. can \$1.45

BLEACH

BLUE RIBBON 29¢

DETERGENT

FINE DISHWASHER 4 1-lb. cans \$1.00

PASTA ROMANA

5 1-lb. pkgs. \$1.00

CHOCK FULL O'NUTS

2-lb. can \$1.45

BLEACH

BLUE RIBBON 29¢

DETERGENT

FINE DISHWASHER 4 1-lb. cans \$1.00

PASTA ROMANA

5 1-lb. pkgs. \$1.00

CHOCK FULL O'NUTS

2-lb. can \$1.45

BLEACH

BLUE RIBBON 29¢

DETERGENT

FINE DISHWASHER 4 1-lb. cans \$1.00

PASTA ROMANA

5 1-lb. pkgs. \$1.00

CHOCK FULL O'NUTS

2-lb. can \$1.45

BLEACH

BLUE RIBBON 29¢

DETERGENT

FINE DISHWASHER 4 1-lb. cans \$1.00

PASTA ROMANA

5 1-lb. pkgs. \$1.00

CHOCK FULL O'NUTS

2-lb. can \$1.45

BLEACH

BLUE RIBBON 29¢

DETERGENT

FINE DISHWASHER 4 1-lb. cans \$1.00

PASTA ROMANA

5 1-lb. pkgs. \$1.00

CHOCK FULL O'NUTS

2-lb. can \$1.45

BLEACH

BLUE RIBBON 29¢

DETERGENT

FINE DISHWASHER 4 1-lb. cans \$1.00

PASTA ROMANA

5 1-lb. pkgs. \$1.00

CHOCK FULL O'NUTS

2-lb. can \$1.45

BLEACH

BLUE RIBBON 29¢

DETERGENT

FINE DISHWASHER 4 1-lb. cans \$1.00

PLAY "FOOTBALL DOLLARS"!

OVER \$137,000 IN PRIZES!

NO PURCHASE NECESSARY!



WIN INSTANTLY "MIAMI HOLIDAY FOR TWO" AT THE FABULOUS DIPLOMAT HOTEL.

GET YOUR FREE GAME CARD AND SLIP AT FOOD FAIR OR MAIL A POSTCARD TO FOOD FAIR, P.O. BOX # 16, NEWARK, N.J.



WIN INSTANTLY A 1969 V-8 JAVELIN SST.

\$5,000⁰⁰ WINNER!

Mrs. ADELIA BONARDI WEENAWKEN, N.J.

SPARKLING FRESH PRODUCE

MC INTOSH APPLES

U.S. No. 1 FANCY 2 1/4" Minimum

3 lb. bag 39¢

SOUP GREENS

GARDEN FRESH ASSORTED

29¢

PASCAL CELERY

CRISP GARDEN FRESH

19¢

SELECTED FIRM SLICING TOMATOES

27¢

TOKAY GRAPES

FLAMING RED TROPICALA-LO-CALORIE

19¢

DRINK

CRYSTAL PARK

ORANGE 39¢

GRASS SEED

5 lb. bag 99¢

SMALL LEAN TENDER

FRESH HAMS

FULL CUT SHANK HALF

FULL CUT BUTT HALF

49¢

59¢

WHOLE HAMS 12-lb. Avg. **59¢**

FULLY COOKED-SMOKED HAMS

SHANK PORTION

BUTT PORTION

43¢

53¢

CORNED BEEF

VEAL STEAKS

SLICED BACON

GROUND CHUCK

CUBED STEAKS

SAUSAGE

SMOKED HAMS

CHICKEN LIVER

GROUND BEEF

SPARE RIBS

GROUND BEEF

BEEF LIVER

SAUSAGE

CHICKEN LIVER

GROUND BEEF

SPARE RIBS

GROUND BEEF

BEEF LIVER

SAUSAGE

CHICKEN LIVER

GROUND BEEF

SPARE RIBS

GROUND BEEF

BEEF LIVER

SAUSAGE

CHICKEN LIVER

GROUND BEEF

SPARE RIBS

GROUND BEEF

BEEF LIVER

SAUSAGE

CHICKEN LIVER

GROUND BEEF

SPARE RIBS

GROUND BEEF

BEEF LIVER

SAUSAGE

CHICKEN LIVER

GROUND BEEF

SPARE RIBS

GROUND BEEF

BEEF LIVER

SAUSAGE

CHICKEN LIVER

GROUND BEEF

SPARE RIBS

GROUND BEEF

BEEF LIVER

SAUSAGE

CHICKEN LIVER

GROUND BEEF

SPARE RIBS

GROUND BEEF

BEEF LIVER

SAUSAGE

CHICKEN LIVER

GROUND BEEF

SPARE RIBS

GROUND BEEF

BEEF LIVER

SAUSAGE

CHICKEN LIVER

GROUND BEEF

SPARE RIBS

GROUND BEEF

BEEF LIVER

SAUSAGE

CHICKEN LIVER

GROUND BEEF

SPARE RIBS

GROUND BEEF

BEEF LIVER

SAUSAGE

CHICKEN LIVER

GROUND BEEF

SPARE RIBS

GROUND BEEF

BEEF LIVER

SAUSAGE

CHICKEN LIVER

GROUND BEEF

SPARE RIBS

GROUND BEEF

BEEF LIVER

SAUSAGE

CHICKEN LIVER

GROUND BEEF

SPARE RIBS

GROUND BEEF

BEEF LIVER

SAUSAGE

CHICKEN LIVER

GROUND BEEF

SPARE RIBS

GROUND BEEF

BEEF LIVER

SAUSAGE

CHICKEN LIVER

GROUND BEEF

SPARE RIBS

GROUND BEEF

BEEF LIVER

SAUSAGE

CHICKEN LIVER

GROUND BEEF

SPARE RIBS

GROUND BEEF

BEEF LIVER

SAUSAGE

CHICKEN LIVER

GROUND BEEF

SPARE RIBS

GROUND BEEF

BEEF LIVER

SAUSAGE

CHICKEN LIVER

GROUND BEEF

SPARE RIBS

GROUND BEEF

BEEF LIVER

SAUSAGE

CHICKEN LIVER

GROUND BEEF

SPARE RIBS

GROUND BEEF

BEEF LIVER

SAUSAGE

CHICKEN LIVER

GROUND BEEF

SPARE RIBS

GROUND BEEF

BEEF LIVER

SAUSAGE

CHICKEN LIVER

GROUND BEEF

SPARE RIBS

GROUND BEEF

BEEF LIVER

SAUSAGE

CHICKEN LIVER

GROUND BEEF

SPARE RIBS

GROUND BEEF

BEEF LIVER

SAUSAGE

CHICKEN LIVER

GROUND BEEF

SPARE RIBS

'68 DODGE
Bargain Days Now!
CARS & TRUCKS
SPECIAL DISCOUNT PRICES!
Dodge-Montclair
10 ELM ST.
MONTCLAIR • 744-3660
Since 1933

**Post Office
Cuts Holiday
Service**

Due to a lull in business mail and private correspondence, effective immediately, collection service at many mail boxes located throughout the Newark Postal District will be eliminated for most Holidays, announced Newark Postmaster Joseph J. Benucci.

However, Benucci said holiday collections would be made at boxes located in front of the various local postal stations in Newark and branch offices located in Belleville, Irvington and Nutley.

**N. Y. Times Magazine
To Discuss Vigilantes**



PAUL GOLDENBERGER
Writes Times Article

The New York Times Magazine this Sunday will feature a report on the growth of white vigilante groups in the Newark area -- including Nutley and other nearby towns.

The article has added local interest as it was written by Paul Goldenberger, a June graduate of Nutley High School, who is now attending Yale University.

Goldenberger, who has worked both part time and full-time during the past three years for The Sun, prepared The New York Times article after covering local meetings of Anthony Imperiale's North Ward Citizens Committee here last May and June.

The Times article includes several references to Nutley and local personalities with emphasis being given to Imperiale's group as an example of the vigilante movement across the nation.

Goldenberger took about three weeks this summer to gather information for the article in addition to the time spent in preparing earlier reports for The Sun which dealt strictly with the vigilante groups in Nutley and Belleville.

"Once I had all the information I wanted it took only about two days to actually write the article," Goldenberger said.

In preparing the article, Goldenberger spent several hours interviewing such personalities as Anthony Imperiale, Newark Mayor Hugh Addonizio; Tom Benecchi, head of the Nutley-Belleville Citizens Committee; Mayor Harry W. Chenoweth and the Rev. David Follansbee of the Vincent Methodist Church.

To the best memory of the Sunday supplement's editors, Goldenberger is the youngest author to have contributed to the Times Sunday Magazine. Goldenberger will be 18 in December.

The son of Mr. and Mrs. Morris Goldenberger, 8 Irving Place, Paul was editor of the Maroon and Gray, the student newspaper at Nutley High School. He began working part-time with The Nutley Sun as a sports writer and during the past two years, has written several feature news reports for The Sun.

In addition to the reports on vigilante groups which appeared here, Goldenberger covered the town tribute to the Rev. Dr. Martin Luther King and followed through by writing of the activities of the community committee formed to promulgate Dr. King's ideals.

Paul admits his excitement about having an article published in The Times Magazine and is thinking of topics for possible future reports. He is however a freshman at

Yale and carrying a full course load. Goldenberger is enrolled in a liberal arts program and will probably end up majoring in English or American Studies.

ROOF LEAKING?
CALL
HARRISON & SON
ROOFING CO.
WY 1-3319 WY 1-5497

GARAGE OPENERS
Open, Close, Light & Lock
your Garage Door
from your Car or Home!

LET IT RAIN,
LET IT SNOW,
SIT IN YOUR CAR
and AWAY YOU GO!

Easily Installed on Existing Garage Doors
\$175
Installed

Garden State Door Co.
Radio Controlled Garage Door Openers
SALES • SERVICE • INSTALLATION
667-6795 NUTLEY, N.J.

W.T. Hart
JEWELER
Established 40 Years
392 WASHINGTON AVE.
BELLEVILLE
(near Post Office) 751-0243

Why Be Dull?
Sparkle at school in a beautiful charm bracelet or necklace.

Sterling Silver BRACELETS \$4.50 and up
WATCHES \$12.95 and up

OPEN MON. & FRI. TILL 9

Shop At TOWNE DELI

For Very Good Reason
Fresh Tasty Cold Cuts
In Every Known Season!

FRI., SAT., SUN. SPECIALS

1 lb. HOT Jewish PASTRAMI **1.99**
1 lb. Cole Slaw

1 lb. Breast of Turkey only 1.99
1 lb. Genoa Salami only 1.49
1 lb. German Liverwurst only .79
1 lb. Swiss Cheese only .99

Pick up our NEW FREE Catering Brochure—it's so clever!

On Sale WEEKDAYS ONLY!

HAM 1.09 by the pound

OPEN 365 DAYS A YEAR

Towne DELICATESSEN

Free Parking PL. 9-9870

650 Jorammon St., cor. Franklin Ave., Belleville

**Follow His Orders!
We Always Do**

Following your doctor's orders is the sensible way to insure continuing good health for yourself, and quick recovery in case disease does strike. Your doctor's orders are always carried out, accurately, implicitly, in Rossmore prescriptions, where highly trained specialists are ready to do their share toward keeping you fit. Your health is our main concern!

Your doctor knows us...
your doctor trusts us

Rossmore Pharmacy
338 Washington Ave., Belleville
758-1956
Proprietor: Vincent Casaroli, D.S.R.P.

Though all the cookies are gone...
the gifts go on.

Our Opening Celebration is over—but you can still get one of our valuable gifts by opening a new savings or checking account of \$50 or more. Choose from blanket, Teflon fry pan, College Dictionary, Nightlight Lamp, Bookshelves—October 2 is the last day!

The Bank of Bloomfield
Brookdale HQ: Broad and Watchung Ave. • Center Office: 554 Bloomfield Ave. Bloomfield, New Jersey 07003 • Telephone: 201/338-6700
*People's Hours: Daily 8 a.m.—6 p.m. Mondays till 8:30 p.m.—Saturdays till 12.
MEMBER, FEDERAL DEPOSIT INSURANCE CORPORATION

PONTIAC ANNOUNCES THE GREAT BREAK AWAY!
This is the year to say good-bye to humdrum driving!
'69 Wide-Track Pontiac Grand Prix.



If you've never driven a car like this before, that's because there's never been a car like this Pontiac Grand Prix before. So now, it's got its own 118" wheelbase. So now, it's got its own aircraft-type interior. A new steering wheel with a "soft" material rim. With a Wide-Track on big tires. With a new hidden radio antenna we're daring everybody to find.

Or maybe you'd like to break away with a brand-new Firebird. With typical Wide-Track handling and a range of available V-8 choices that'll make your head spin (including the fabulous 400 Ram Air option). Brand-new styling, too. Lean, clean, ready looks. Plus 13 exciting new colors... new anti-theft ignition, steering and transmission lock.

There's also The Great One. Our GTO, the one that started it all. Complete with baseball-bat-proof bumper, fully padded instrument panel, distinctive Redline tires, along with specially designed suspension. Plus an assortment of V-8's that'll make your break from dull driving just about as pleasing as any you've ever made.

And don't forget our luxurious Bonneville. With a standard, 360-hp. 428-cubic-inch V-8, a long, long 125" wheelbase, a new upper-level ventilation system, color-keyed energy absorbing bumper at both front and rear, plus the kind of interiors you'd like to install at home. Bonneville. Who needs more?



Sports of The Times

By RICHARD DE SINA

Afficionados are arguing the strategy of holding Denny McLain out of the World Series until the second game. The thinking behind such a move is why match ace against ace. If McLain loses to Gibson, the Tigers are in danger of being down two-nothing in the Series. The merit of withholding a 30-game winner is that if the Tigers lose to Gibson, they'll have McLain to come back with. This, however, might diminish McLain's effectiveness should he be called upon to start three games. It looks like Mayo Smith will give the fans the desired matchup in the opener and see what happens from there. Sizing up the Series:

PITCHING: Cardinals will go with Gibson, Nelson Briles and Ray Washburn. Tigers will probably start McLain, Earl Wilson and Mickey Lolich. Lolich is the only lefty. Gibson has won five straight Series games, including two 7th game victories. Briles is 1-0 and Washburn has seen Series action. None of the Tiger hurlers have. Lolich could be the key. If he is as effective as he can be, the Tigers will be okay. Wilson hasn't been the stopper he was last year. It's been all McLain. It seems unrealistic to expect the Tigers to defeat Gibson three times, which they might have to do to win. Verdict: Slight Edge to St. Louis.

HITTING: The Tigers have hit over 100 more home runs than the Cardinals and have driven in more than 100 runs, though their team batting average is ten points lower than St. Louis'. Their power will give them a decided advantage in Tiger Stadium. It will be nullified in spacious Busch Memorial Stadium. Orlando Cepeda has never had a good World Series (hitting under .200 in both 1962 and 1967). If he does, and if Brock and Flood get on ahead of him, St. Louis can match Detroit's attack. The Cardinals hit and run more than Detroit, which waits for the long ball, like Yankee Series teams of the past. The Tigers have eight players in double figures in homers. Verdict: Edge to Detroit.

FIELDING: The only weak spot in the entire Cardinal defense is Mike Shannon, and he has improved tremendously, though he still fields grounders one-handed. Where Al Kaline plays may be a factor. If he goes at third, or Mickey Stanley at short, the Tiger infield is questionably, at best. Both outfields are swift and sure. When Bob Tolan plays right field, the Cardinals have the fastest outfield defense in baseball, but he probably won't see too much action. Both infields make the double play well, though the Cardinals are more slick and adept at it. Verdict: Slight Edge to St. Louis.

SPEED: Lou Brock could run the Tigers right out of the Series. For Detroit to win, Brock and Flood must be kept off the base paths. Javier, Tolan Shannon, McCarver, even Cepeda can steal a base. In overall team speed, the Cardinals are way ahead, and play a running game. Outside of Stanley, the Tigers don't unnerv a pitcher. Verdict: Definite edge to St. Louis.

SUM UP: The Cardinals should win in seven. They've never lost a seven game series. It would be their ninth championship, second only to the Yankees.

Who holds the record for striking out most in a season? Dave Nicholson fanned 175 times as a White Sox in 1963. Richie Allen just topped his own NL mark by fanning for the 151st time.

The Belleville Times

News

NHS Alumni 14, BHS Alumni 0 Grid Season Starts Saturday At Home



DEFENSIVE GEM—Thurmond Davis makes great play to deflect pass from waiting Russ Catanzarite in fourth quarter action. It prevented a touchdown.

Rick SanFillipo Standout In Defeat

With 9:27 to go in the 5th Annual Belleville-Nutley Alumni Football Game, Lonnie Monceli, a 1966 graduate, skirted his right end, broke into the clear and raced 30 yards down the sideline to put Nutley ahead 6-0. A later touchdown (with 1:24 left) by Rocco Della Luna on a recovered fumble runback of 44 yards made the final score 14-0 and gave Nutley its third straight win and the lead in the rivalry.

Other than those two outbursts, Nutley's offense was ineffectual. They rushed for 163 yards, but didn't complete a pass until the third quarter. The longest gain before the touchdown and a great run by Bob Lembo was a fumble recovery that netted 17 yards. Tom Buel, who quarterbacked Nutley most of the way, wasn't quite as effective as Joe Namath, who he tried to imitate with his white shoes and uniform number 12. Nutley completed but three passes.

Belleville's air attack featured 1967 graduate Rick San Fillipo, now at Montclair State, who caught five passes from Frank Puleo and Nick Del Guercio. Belleville gained 81 yards on eight completions. Their best march came after Nutley's first touchdown.

Moving from inside their own 20 to Nutley's 20 for the equalizer, on the arm of Puleo and the hands of San Fillipo, the former Bellboys were stopped on a fourth down interception in the end zone by Mark Hallam.

Belleville's ground game, however, was held to 12 yards net. Big (6'2", 220) Tom Malloy, a 1962 grad who later played at Arizona, was instrumental in stopping end runs. At the half, Belleville showed 8 yards rushing.

Evidence of the lack of offense on both sides was the 13 punts in the game, and nine total first downs. Neither team penetrated the other's 30 until the second half. It was the first time there was no score at the half.

Belleville fans chanted "we want Senesky." The freshman coach went in the third quarter, but even he couldn't help.

Tempers flared late in the game, especially on the Belleville side, when the outcome got out of hand. Three times Belleville jumped offside on the first point after touchdown and twice on the second, with ensuing pushing and verbal exchanges. One Belleville fan, who shall remain anonymous, shouted for tacklers to "break his -----legs" as Nutley ballcarriers ran toward the Belleville sideline.

Oh well, at least someone from Nutley will get a scholarship and the Belleville Little League will benefit.

Bloomfield High Hosting Urban Series

Dr. David N. Alloway, an associate professor of sociology at Montclair State College, has been named chairman of a series of conference meetings on current urban problems to be held in Bloomfield High School throughout October.

Entitled "The Agony of the City," the series will be held every Tuesday afternoon from 3:30 until 5 at the school, located on Broad St., Bloomfield, and will feature a prominent authority on different urban problems each time. The meetings are open to the general public and are free. Open discussions and questions will follow each presentation.

County Golf Final Here On Sunday

The first four rounds of the 11th annual Essex County Golf Championship took place last weekend at Hendricks Field and the semi-finalists for the tournament have been determined.

Frank Kiminski will meet James Apple Jr., and Leonard Thompson will face Frank Martinelli this Saturday in the semi-final rounds. The winner of each game will meet for a 36 hole final round on Sunday to determine the champion.

Kiminski had to face Jimmy McElroy, J.W. Woolley, and Wiley Williams before getting to the semi-finals. Apple played Eugene Williams, Jim Torre, and Bill Zupnik to earn his place.

Thompson beat Michael Gilroy, Richard Nisivoccia and Juan Sabates to make the semi-final berth. Martelli ran through Ray Force, Anthony DeRienzo, and Pat Dunleavy in his bid for the big prize.

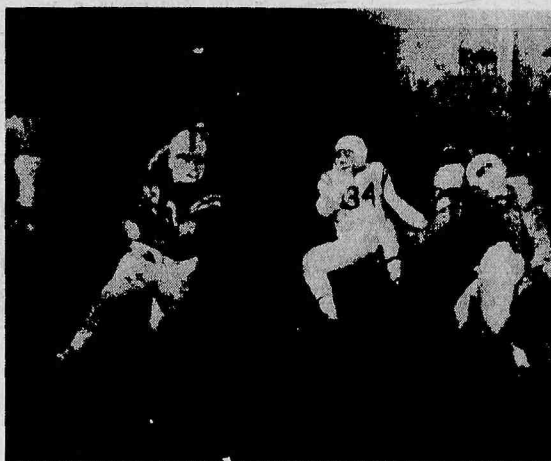

WIPE OUT BLOCK--George Sheridan skirts right end for yardage in second quarter action, as Nutley defender is eliminated from the play.



GALLIOTO GALLOPS—Phil Gallioto carries in first quarter action for short gain. Belleville lost 14-0.

Recreation Department Announces Fall, Winter Indoor Programs



BEFORE THE OPENER--Cross country coach Ray Haneke (right) poses with members of his squad prior to workout for the season's first contest, held yesterday against Orange at West Side Park. Shown (left to right) are: Donald Sobanko, Rich Aull, John Deighan, Bob Forrest and Mike Ventura.

With the Recreation Football Program in full progress and plans in the works for a new soccer activity, the Belleville Recreation Department, under the direction of Commissioner Wm. H. Cullen, now moves toward its Fall and Winter Indoor Program. Following is a list of planned activities with their starting dates and locations:

Boys Junior Rifle Club-6:45 p.m.-Oct. 1-Stadium; Girls Twirling-7 p.m.-Oct. 2, #7 School; Girls Twirling-7 p.m.-Oct. 3-#7 School; Boys Open Basketball-7 p.m.-Oct. 14-#2 School; Girls Gym-7 p.m.-Oct. 14-#4 School; Girls Fencing-7 p.m.-Oct. 15-#3 School; Girls Tumbling-7 p.m.-Oct. 16-#4 School; Ladies Exercise Class-7 p.m.-Oct. 16-#4 School; Mens Gym Program-7 p.m.-Oct. 16-Sr. High; Girls Gym-7 p.m.-Oct. 17-#2 School; Ladies Exercise Class-7 p.m.-Oct. 17-#3 School; Girls Twirling-10 a.m.-Oct. 19-#4 School; Boys Open Basketball-1 p.m.-Nov. 9-#2 School; Boys Open Basketball-1 p.m.-Nov. 9-#1 School; Young Mens Open Basketball-1 p.m.-Nov. 9-Jr. High; Girls Gym Program-10 a.m.-Nov. 9-#1 School; Boys Jr. Basketball League 7 p.m.-Nov. 12, Jr. High; Boys Sr. Basketball League 7 p.m.-Nov. 13, Jr. High; Girls Sr. Basketball League 7 p.m.-Nov. 14, Jr. High; Mens Basketball League 7 p.m.-Nov. 14 Sr. High; Boys Basketball Clinic, 10 a.m.-Nov. 30, Sr. High School

Anyone interested in any of the activities scheduled to start in October has only to go to the place at the appointed time to register. There will be further announcements regarding the leagues and other activities that are scheduled to start in November. The Recreation Department will be glad to furnish any additional information desired if those with questions would telephone the office at 759-3142

Stephen C. Wilson

A third child, a son, Stephen Christopher, was born to Mr. and Mrs. John Wilson of Albany, New York, June 13, at St. Peter's Hospital. Birth weight was 8 pounds, 5 ounces. He joins Pamela June, 5 and John Paul, 2. Mrs. Wilson is the former Ethel Warick, daughter of Mr. and Mrs. Frank Warick of 364 Washington Ave. Mr. Wilson, son of Mrs. Ruby Wilson of Ashland, Ohio, is a mechanical engineer with General Electric, Schenectady.

Suit Club Winners

G. HICKEY, Nutley
JOSEPH FERRI, Nutley
FRANKLIN
MEN'S SHOP
140 FRANKLIN AVE.,
at the Center
Hours: 9 A.M. to 9 P.M.—
9 A.M. to 6 P.M.
Tues., Wed., Thurs. & Sat.
667-0189

FLAT ROOFING
SPECIALISTS
HARRISON & SON
ROOFING CO.
WY 1-3318 WY 1-5487

THE TRANSMISSION IN THIS CAR IS ABOUT TO BREAK DOWN.

Just be glad you're not the driver!

You can trust your transmission to AAMCO
World's Largest Transmission Specialists.



126 Washington Ave., Nutley
661-3030

In Emergency Call Joe Barone, Mgr. 661-1615
Open Daily 7 to 7 — Sat. 7 to 1

"Customers are our salesman"

Kirk's
Automatic
Transmission

One of the most reputable and finest transmission specialist shops in the area.

FREE ESTIMATES

ONE DAY SERVICE

ALL WORK
GUARANTEED

Reliable Personal Service To All
CALL US — FIND OUT FOR YOURSELF
20 RIVER RD. 998-9666 NO. ARLINGTON, N.J.
at Belleville Pike

wouldn't you
like an individual
haircut?

Come to Mr. Lucky's Barbershop and get a

hairdo styled just for
you!

MR. LUCKY
Barbershop

102 Franklin Street
Belleville

751-4114

Mr. Lucky



NOT JOE WILLIE - Tom Buel wore his white shoes and uniform no. 12 a la Joe Namath, but didn't exactly perform like the Jet quarterback.



KEY INTERCEPTION — Mark Hallam picks off Frank Puleo aerial meant for Rick San Filippo in Nutley end zone. It stopped Belleville drive for the tying touchdown late in the fourth quarter.

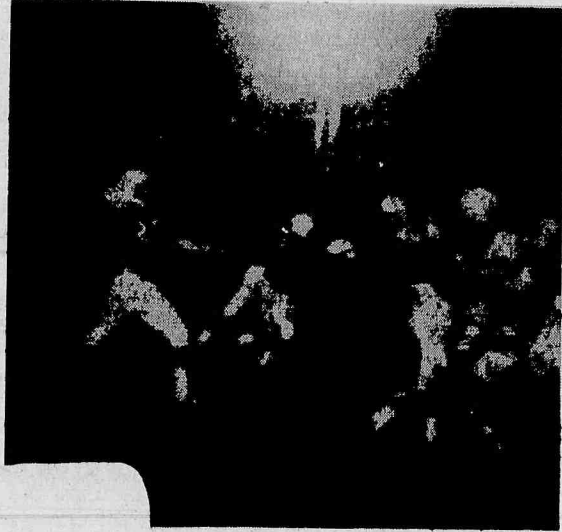

BUMPED — About to be blind-sided is Belleville QB Nick Del Guercio. The hit caused his pass to fall incomplete.

Slight Speeding Proves Costly

Not appearing in court when he was supposed to, cost Spenser Gauden, Jr., of 21 14th Street, Newark, an extra \$15 at last Thursday's meeting of the Belleville Municipal Court.

Gauden received a summons in January for going 59 mph in a 50 mile zone. He failed to appear and a bench warrant was issued.

When he did appear the judge, Edward Abromson, fined him \$20 for the traffic offense, \$15 for contempt of court, and \$5 court costs.

Election Workers Asked To Avoid Utility Poles

Public Service Electric and Gas Company urges all political candidates to caution campaign workers against the illegal practice of putting posters and stickers on utility poles.



Brookdale offers a complete line of Sparkling Flavors and Mixers,

- Regular & Dietetic
- Bottles & Cans



Buy the case... you will SAVE.
BROOKDALE SODA
For the dealer nearest you, Phone 472-6900

Ask us now about a Low Cost Auto Loan

- Fast action
 - 36 months to repay
 - Life insurance available
- and our traditional courteous attention to your needs



Drop in at any office or call 748-3000
NATIONAL NEWARK & ESSEX BANK

31 offices throughout Essex County
Member Federal Deposit Insurance Corporation



Break away from humdrum driving on Wednesday eve., Sept. 25 at Regal Pontiac

...that's when we're announcing the great new 1969 WIDE-TRACK

PONTIAC

REGAL PONTIAC, LTD.

648 Bloomfield Ave., Bloomfield
748-0025

The FOUNDATION of FAMILY SECURITY

is a Savings Account at The Howard

You Can Build Your Future On It

INVESTMENT SAVINGS ACCOUNT

- ★ \$1,000 or more opens an account and currently earns 5% a year interest, compounded quarterly as follows:

Regular Savings rate (currently 4½% a year) from day of deposit, compounded and credited quarterly: March, June, September and December 1st, and a:

Special rate (currently ½ of 1% a year) compounded on a quarterly basis and credited to the account at the end of the fourth full quarterly dividend period.

Thereafter, the Investment Savings rate (currently 5% a year) compounded and credited quarterly.

- ★ Subsequent deposits of \$500 or more may be made any time.
- ★ Withdrawals may be made in multiples of \$500, and accumulated dividends may be withdrawn any time—without penalizing the 5% interest on your remaining balance. A minimum balance of \$1,000 must be maintained.
- ★ Dividends mailed upon request.

REGULAR SAVINGS ACCOUNTS CURRENTLY EARN 4½% A YEAR

Interest paid from day of deposit—compounded and credited quarterly: March, June, September and December 1st—on all balances of \$10 to \$75,000.

Mail coupon today, visit any of our 10 convenient offices, or call 643-1000 for complete details

THE HOWARD SAVINGS INSTITUTION
P. O. Box 400, Newark, N. J. 07101

KO-4A

Please open an Investment Savings Account as checked. Enclosed is \$1,000 or more \$_____ ☐ Please send folder with details.

Please open a Regular Savings Account as checked. Enclosed is \$_____ \$_____ Please add to my present Account Number _____ \$_____

☐ Individual Account

☐ Joint Account with _____

☐ Trust Account for _____

Sign here _____

Print name here _____

Address _____

City _____

State _____

Zip _____

The HOWARD SAVINGS Institution

MORE THAN 362,000 DEPOSITORS • ASSETS IN EXCESS OF \$870,000,000
Chartered 1857

HEAD OFFICE: 768 Broad Street, Newark, N. J.

BRANCHES IN NEWARK:

Bloomfield Ave. at Clifton Ave. South Orange Ave. at Sandford Ave.
Springfield Ave. at Bergen St. University Ave. at Raymond Blvd.
Chancellor Ave. at Clinton Place

IN SOUTH ORANGE: 11 South Orange Ave. near Lackawanna Sta.

IN NORTH CALDWELL: 27 Bloomfield Ave. near Mountain Ave.

IN IRVINGTON:

918 Springfield Ave. at Garden State Pkwy. 1065 Stuyvesant Ave. near 40th St.

Insured by Federal Deposit Insurance Corporation

SCOTTY ROOFING CO.

"The Best for Less"

New Shingle Roofs

Gutters • Leaders

Slate Repairs

Leaks Stopped

or

NO CHARGE

All work guaranteed

Free Estimates

Call Scotty: 998-5239

594 DEVON ST. KEARNY

Knights Of Columbus Sponsoring Annual Golf Tournament

The New Jersey State Council, Knights of Columbus, will sponsor their 14th Annual State Golf Tournament on Sunday September 29 at the Atlantis Golf and Country Club, Tuckerton, N.J., Starting times begin at 8:30 a.m.

For the first time this year, the tournament has been opened to friends as approved by State Deputy Frank J. Brady.

The Atlantis is one of the finest and most exacting golf courses in the entire state. Many prizes, mostly trophies, will be awarded.

Here comes the 8 year old Good Will Ambassador in big one-half gallons for New Jersey

SAVE \$2.49



World's Lightest Scotch ever to be bottled in Scotland

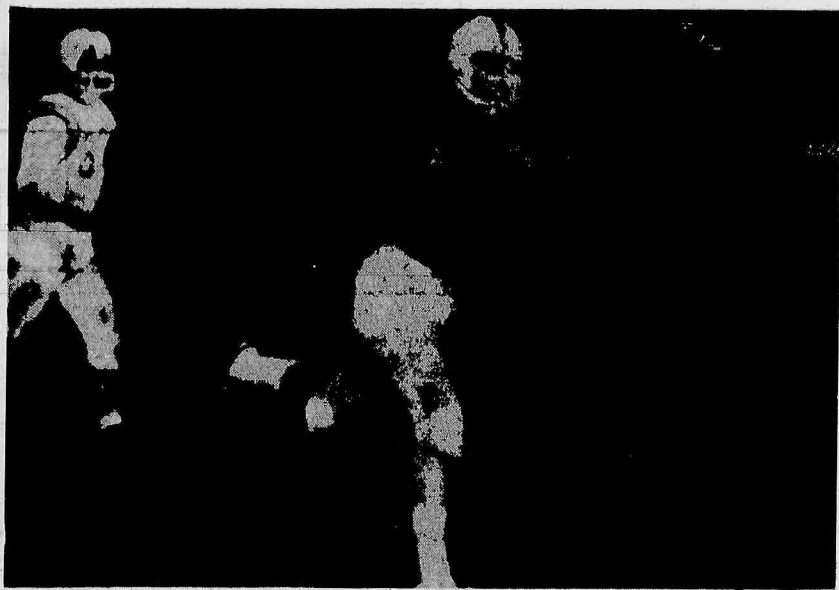

GOOD GRAB--Rick SanFillippo makes nice catch for gain in second quarter. Tom Welch defends.

James Constantino, 71; Public Works Employee

James Constantino of 136 Heckel Street, Belleville, died on September 19 in St. Vincent's Hospital, Montclair. He was 71.

Born in Newark, Constantino moved to Belleville in 1899. He retired in 1961 from the Belleville Public Works Department. He was an Army veteran of World War I.

He was a charter member of the Veterans of Foreign Wars, Belleville. He leaves his wife, Mrs.

Gloria Buccino Constantino; two sons, Rev. Rocco L. at St. Paul's Church, Jersey City and Canio of Belleville; three daughters, Mrs. Mildred Miele, Miss Lucille Constantino, and Mrs. Jean Barbone, all of Belleville; one brother Charles of Belleville; two sisters, Mrs. Regino Fabio and Mrs. Josephine Cozzarella, both of Belleville; and six grandchildren.

A High Requiem Mass was offered at St. Anthony's Church on Monday. Interment followed at Immaculate Conception Cemetery, Upper Montclair.

Over 6,000 inspect Future Commuter Cars

More than 6,000 persons inspected the state's new high-speed commuter cars in four days of public displays. The Department of Transportation announced today.

Two additional days of display days both at Asbury Park also were scheduled. The cars will be shown there near the Grand Union supermarket next Wednesday from noon to 9 p.m., and Thursday from 7 a.m. to 2 p.m.

In the first four display days, more than 2,000 persons visited the cars in Newark, about 1,100 at the Jersey Avenue Station, New Brunswick, 825 at Princeton Junction and about 2,100 in Trenton.

CHURCH SERVICES

TRINITY CHAPEL OF THE CHRISTIAN AND MISSIONARY ALLIANCE, 50 Union Ave. Rev. Earl F. McNayr, pastor, Sunday-Bible School Hours: 9:45 a.m. Worship Service 11:00 a.m. Message--When Chickens Come Home To Roost! Evening service, 7 p.m., Film: 'The Gospel Blimp!' Thursday-The Glad Hour, 7:30 p.m. Air conditioned for your comfort.

BELLEVILLE ASSEMBLY OF GOD, 74-178 Holmes St. The Rev. Anthony DeQuattro, pastor, Sunday-9:45 a.m. Sunday School; 10:45 a.m. Morning Worship, Wednesday 7:45 p.m. Bible Study.

BELLEVILLE REFORMED CHURCH, Main and Rutgers Rev. Robert Shaver, pastor, 341 Little Street, Sunday 9:00 a.m. Worship in Picture and Song; 10:00 a.m. Worship Ser-

vice; Tuesday 3:15 p.m. Junior Girl Scouts; 7 p.m. Cadets Wednesday 7:30 Senior High.

BETHANY LUTHERAN CHURCH, Joralemon and New Street, Rev. Albert E. Aslach pastor, Sunday 9:30 a.m., Sunday Church School, 9:45 a.m. Matins, 11 a.m. The Service, Wednesdays, 7:30 p.m. Choir rehearsal 8:30 p.m. Pastor's discussion group.

CHRIST EPISCOPAL CHURCH 395 Washington Avenue Rev. Fred Long, rector Sunday-7:30 a.m. Holy Communion and 9:15 a.m. Family Service and Church School 11 a.m. - Worship Service.

CONGREGATION AHAVATH, ACHIM, Belleville Jewish Center, 125 Academy Street, Rabbi--Dr. Solomon Herbst, Sabbath Services, Friday, 8:30 p.m. Oneq Shab-

bat, Saturday 9 a.m. Kiddush. EVERYMAN'S BIBLE CLASS, Joralemon Street-Dr. Emery Kocis, leader, Sunday Services--9:30 a.m. 10:30 a.m. Bible Class.

FEWSETH MEMORIAL PRESBYTERIAN CHURCH, Union Avenue, Little Street, Belleville, Rev. Alfred W. Stone, Jr. pastor, Sunday Services--9:30 a.m. and 11 a.m.

FIRST CHURCH OF CHRIST, SCIENTIST, 475 Mt. Prospect Avenue, Mr. Norris Satterthwaite and Mrs. Katherine Duffey, First and Second Readers. Sunday Service and Sunday School at 11 a.m. Wednesday testimonial evening at 8:15 p.m.

GRACE BAPTIST CHURCH Overlook and Bremond Street, Rev. John Mail, minister. Sunday - 9:45 a.m. Sunday School; 10 a.m. Sunday service.

LITTLE ZION U.A.M.E., 154 Stephens St., Rev. Dr. Mary A. Farrar, pastor, Sunday - 11 a.m. Worship Service.

MONTGOMERY PRESBYTERIAN, 638 Mill Street, Rev. Howard B. Day Jr., pastor; Mrs. Paul Lewis, organist, Sunday School 9:30 a.m. Coffee Hour, 10:30 a.m. Morning Worship, 11 a.m.

ST. ANTHONY'S, 63 Franklin Street, Rev. Titian P. Menegus, pastor, Sunday-Masses at 7:30, 9, 10, 11 and 12 1 n church, Holy Days-Masses at 7, 8, 9, 10 a.m. and 5:30 and 7 p.m. Confessions Saturdays, eve of First Friday and Holy Days from 4-5:30 and arrangements at 1 p.m. Sundays. Marriage arrangements required three months in advance.

ST. PETER'S CHURCH, 156 William Street, Rev. Joseph A. Costello, pastor, Sunday masses at 6, 7, 8 (High), 9:30, 10:45, 12 a.m. Confessions Saturdays, Eve of First Fridays and Eve of Holy Days 4 to 5:30 p.m. and 7:30 to 9 p.m. Daily mass 6:00, 7:15, 8 and 9 a.m. and 7 p.m. Holy Days - Mass at 6, 7, 8, 9 and 10 a.m. and at 5:30 and 7 p.m. First Friday Mass at 6:30, 7:15, 8, 9 a.m. and 7 p.m.

LANDOLFI

Home for Funerals

N. A. Landolfi Jr.
MANAGER

503 Union Ave.

Belleville

759-7600

Ample Parking Air Conditioned

DEDICATED TO DIGNIFIED SERVICE

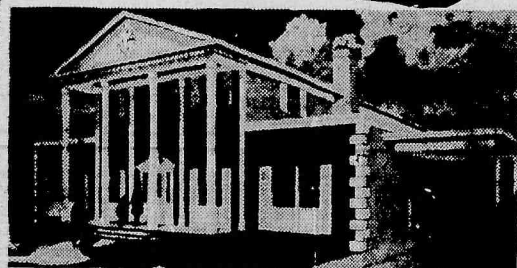

We anticipate the family's every need, while offering the utmost in service, experience and convenience within the means of all.

Serving All Faiths

BIONDI

Funeral Home

540 Franklin Ave., Nutley
661-2800 Ample Parking

AREA CODE 201
TELEPHONE 759-2879

Wadsworth Funeral Home

MANAGER
JAMES F. DESMOND

524 UNION AVE.
BELLEVILLE 9, N.J.

To serve you with Dignity

At any hour of the day or night, we respond instantly to your call, ready to assume full responsibility for all of the many details involved in arranging a dignified funeral.

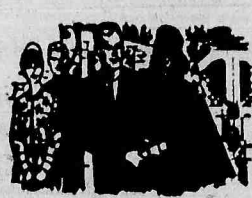

S. W. Brown & Son

FUNERAL HOME

Serving All Faiths
267 Centre St., Nutley

Ample Parking
NO 7-0875

We Ease The Burden In Time of Sorrow



Our Funeral Service available to all regardless of financial circumstances

KIERNAN

Funeral Home

George E. Kiernan
101 Union Ave. Belleville
PLYMOUTH 6-3003
Non-Sectarian

A grateful Electric Glassheat user says:

*"If you notice the temperature
you have the wrong heater"*

BETTER SWITCH TO GLASSHEAT



"IT'S A COMFORTABLE HEAT that Glassheat gives--never too hot, never too cold," he continued.

"So comfortable in fact you never notice the temperature at all. Regardless of the weather it feels like a sunny day indoors. Imagine--every room sunshine warm all winter long. No drafts, no cold corners, just comfort!"

No wonder Electric Glassheat reminds you of sunshine. It is the only heating system that warms with healthful radiant electric rays exactly like the rays of the sun. And this is true throughout the house for every room has its own money-saving thermostat and heating unit.

You can regulate the temperature of each room exactly as you want it, one quite warm, another cooler. And if a room is unoccupied, turn back the thermostat, close the door and save money!

IT'S HEALTHFUL HEAT TOO!

"We had fewer colds last winter and everyone felt fine" says an owner in Caldwell. This is a common report from owners because Electric Glassheat has no flame to burn up the life giving oxygen or produce toxic fumes. And the sunshine rays of Glassheat not only produce an even temperature but maintain humidity at the level doctors recommend for good health.

SAVE CLEANING TIME AND MONEY

"No soot, no smoke, no grime. Glassheat is wonderful," writes another user. "Have never seen anything so clean. Saves me hours I used to spend cleaning and painting."

Another says "In 16 years the only room we have had to do over is the kitchen. No need to repaint the other rooms or dry clean our drapes. And our venetian blinds still look fresh and new. That's why so many owners say, 'Install Electric Glassheat and take it easy.'"

SAFE! Electric Glassheat is absolutely fire-safe and can't overheat. No fumes to worry about, and even accidental contact can't cause blistering.

Electric Glassheat is as silent as sunshine and as pleasant, for there are no moving parts. Saves space too for the area usually used by radiators, furnaces and flues is yours for extra living space.

SAVE MONEY ON HEAT! People admit that Electric Glassheat is tops for comfortable heating. But some feel that it is so ideal it might be too expensive. This is not true--as you will see from these letters describing Glassheat's economy.

One writes, "We installed Glassheat for its greater comfort with the hope that it would be reasonably economical to operate. So we were not prepared for our very low annual heating bills. And since

we can now take advantage of the special low heating rate, we save money on our regular current too. And there are no maintenance charges. It all adds up to better heat for less money.

"Though we added two extra rooms" says another owner, "my heating bill is only \$175. A pleasant surprise and we have never been so comfortable."

That's the Electric Glassheat story. People install it because of its many advantages--then are delighted to find it is an economy as well.

WHY PAY MORE FOR LESS?

Does Electric Glassheat sound luxurious? It is in every respect but cost. If you would like to know what Electric Glassheat will do for the health, comfort and welfare of your family--and how little it will cost, send the coupon, or phone.

FOR FACTS ON THIS UNIQUE NEW ELECTRIC HEATING SYSTEM, CALL OR USE THE COUPON

RADIANT
ELECTRIC

Glassheat

ALBERT MARTIN

Phones: 779-0567 - 773-4202

The best in heating since 1886

FREE Estimate Coupon

ALBERT MARTIN, INC.
169 Prospect St., Passaic, N. J.

Yes, I'd like to learn more about the savings, comfort, convenience, and health advantages of Radiant Electric "Glassheat". Please send complete information. No obligation, of course.

I am interested in: ☐ Whole house heating ☐ Auxiliary (cold room) heating ☐ Heating farm

Name _____
Address _____
Telephone Number _____

TRUST US... TO TAKE A SINCERE INTEREST IN YOUR HEATING COMFORT!



- Premium Heating Oil
- Service
- Installations
- Conversions

667-1700
24 HOUR PHONE

"Over 59 Years of Petroleum Marketing Experience"



OIL-WAYS CO.

381 FRANKLIN AVENUE

NUTLEY

Entrance to Elegance

ROXY

848 No. 8th St.
Newark
HU 3-9399

The Prettiest
GO-GO Girls

"where the go-go
girls meet"



THE ATTIC
77 ROUTE 48
LODI, N.J.
473-9779

Live Entertainment
Wed. Thru Sun.
The Best of Today's Groups

301 CLUB

31 Harrison Ave.
HARRISON, N.J.
485-9881 or 985-7750

Featuring
Italian-American
Cuisine

CLOSED MONDAYS

Banquets
Accommodating Up To 90
Luncheon: 11:30-2:30.
Tuesday through Friday;
Dinner: 5-9:30, Tuesday,
Wednesday & Thursday;
5-11 P.M. Fri. & Sat.;
1-9:30 Sunday.

Franklin Arms

For Distinctive Dining

Luncheon 11:30 - 2 Dinner 5-8:30
Sunday Noon to 8 P.M. Closed Tuesday
German Sauerbraten Every Sunday
• We Cater To Parties •

409 Franklin Street Bloomfield 743-9722

Shangri-La

TOP GROUPS!
BIG CAPACITY! • FINEST LIQUORS!
CLUB

677
Mt. Prospect Ave.
Newark
483-9834
Open 4 P.M. To 2 A.M.

The
Upper Hand
Wed. & Sun.
THE LIGHTER SIDE
Fri. & Sat.

p. j.

MacDonald's TAVERN

"The place to go if
you're Irish at all"

203 Washington Avenue
Belleville
759-9808

Open 8 A.M. till 2 A.M.

the new

Cabaret

169 Verona Avenue
NORTH NEWARK

Open 7 Nites GO-GO Nitely
Dancing 483-9469

KITCHEN OPENING SOON
PARTIES, BANQUETS ACCOMMODATED
OF 12-100 PERSONS

Holiday Inn

OF NEWARK 430 BROAD STREET

BUSINESS MEETINGS
LUNCHEON OR DINNER
WEDDINGS OR SHOWERS



DINNER DANCES
COCKTAIL PARTIES
SEMINARS
HOT and COLD
BUFFETS

Featuring The Well-Known TV Personality

BUDDY ROCCO at The Organ
In The Lounge

AMPLE FREE PARKING
CALL 643-4200

Club
JODY
746 Broadway
No. Newark
BANDS ON WEEKENDS
Open Noon To 2 A.M.

Blue Shutter Steak House

formerly The Pompeii
214 BLOOMFIELD AVENUE, NEWARK, N.J.
featuring

• Steaks • Chops • Seafood
BREAKFAST SERVED MIDNITE TO 5 A.M.
Monday thru Saturday: 4 p.m. to 5 a.m. 485-9787
Sundays 1 p.m. to 5 a.m. YOUR HOSTS:
FRANK BUCCO — SAL MAIORANA

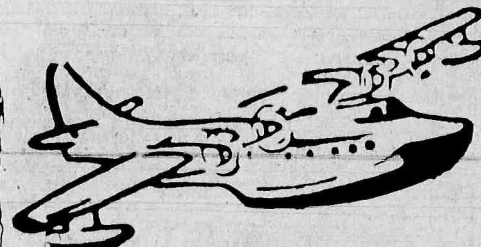

Open
11 A.M.
To
2 A.M.

航樓

Visit The

China Clipper

Lounge and Restaurant
"Superb East-West Cuisine"

NOW — Your Favorite Cocktails, Wines and Liquors
Business Men's Lunches • Selective Dinners

17-21 BELLEVILLE AVE.

Bloomfield For Reservations — 748-4142
FREE PARKING

WINE and DINE

at
PEG & BEN'S
RESTAURANT AND COCKTAIL LOUNGE
118 Franklin Avenue, Nutley
NO 7-9870

BUSINESSMEN'S LUNCH

FULL COURSE AND A LA CARTE DINNERS
We Cater To Parties
Daily Specials—The Famous Foods of Many Nations—
Sauerbraten, Kielbasa, Corned Beef, Etc., Cooked in a
Manner To Tempt Your Appetite!

SAN CARLOS RESTAURANT

Sizzling Steaks
and
Superb Italian Cuisine

- Catering Facilities
- 3 Banquet Rooms
- Entertainment Evenings — Fri., Sat., Sun.
- Dining Room open for Lunch & Dinner

630 Stuyvesant Ave.
LYNNHURST, N.J.
for reservations call
WE 9-9083
CLOSED MONDAY

To give yourself a satisfying change,

Dine Out

Over 50,000 Listeners

New Jersey Symphony Rapidly Acquiring Solid Musical Reputation Under Lewis

The New Jersey Symphony Orchestra is taking a deep breath during the month of September, following a summer season which turned out to be the most active and exciting period in its history. Well over 50,000 people have turned out at various locations to hear the Symphony since Henry Lewis, the new Music Director, first raised his baton in a dramatically successful debut with the orchestra on June 24 at the Garden State Arts Center.

Since then the Symphony has performed 19 additional times. These have included two concerts in Newark's ghetto which drew national attention, the Symphony's first

out-of-state appearances (a pair of concerts in Long Island), 10 programs at the new and highly significant Waterloo Music Festival, another four concerts for a total of five, at the Garden State Arts Center on the Garden State Parkway.

During this period, because of widespread interest in Lewis, as well as the orchestra's greatly expanded program, the Symphony has found itself in the bright spotlight of public attention. It has successfully withstood the test of hard examination on the part of a number of recognized leaders among the community of music critics.

Soloists who have appeared

with the orchestra during this memorable summer have read like a season list for a first-rank orchestra: Van Cliburn, Marian Anderson, Leonard Pennario, Janos Starker, Gina Bachauer, Marilyn Horne, Guiomar Novas, Eugene Istomin, Mieczyslaw Horszowski and a number of others.

All of this has changed the life of the Symphony. "We closed our regular season last spring with a solid reputation as a good metropolitan Symphony orchestra," noted Henry P. Becton, President of the New Jersey Symphony. "Now, as we head into our 1968-1969 season, we find ourselves having arrived at a position of prominence, not only in New Jersey, but far beyond as well."

"Of course, it remains for us to further our musical reputation so that we will be accepted on a par with the very finest of all Symphony orchestras in the nation."

This included besides the Mall audiences, more than 20,000 at the Waterloo series, better than 22,000 at the five performances at the new arts center, over 7,000 at the three central Newark performances (two of which were held in the

actual ghetto area) and over 3,000 in Long Island.

In addition, one more concert remains prior to the start of the 1968-1969 season, a sort of "Indian Summer" outdoor concert entitled "Sundown Symphony," to take place September 28 in Franklin Lakes, under the sponsorship of the Symphony's Junior Committee.

That should raise the summer's audience total to somewhere over the 70,000 mark.

"The important thing about this wonderful summer season is that it should greatly build our audience, and general interest in the orchestra for our regular winter season (which opens October 25) as well as for our educational program," Becton said.

Monetary Lectures At Library

An advanced series of eight weekly lectures sponsored by the New York Stock Exchange will be given at the Bloomfield Public Library beginning Tuesday noon, October 1. The first lecture is entitled "Spending, Credit and Investors."

Howard Vogt, director, will launch a series of weekly book reviews to be held each Wednesday noon in the Bloomfield Public Library, beginning October 2. On that date, he will review Sidney Warren's "The Battle for the Presidency. Later reviews will be given by staff members and friends of the library.

A Program Planners Workshop will be given in the Bloomfield Public Library Thursday, October 3, 8 p.m. Featured will be suggestions to aid the Program Chairman and an informal talk on how to write a news release by Leonard MacBain, editor of the "Independent Press."

YWCA Sponsoring Beginners Sewing

The Montclair-North Essex Y.W.C.A. Fall schedule will include a beginners course in the Bishop Method of Sewing for Adults and teenagers under the direction of Mrs. Toni Para.

The adult two hour class will begin Wednesday October 2 at 9:15 A.M. and last for eight weeks.

The teenage course of two hours will begin Saturday September 28.

The Bishop Method of Sewing embraces the fundamental

Even an intelligent man makes a fool of himself about some things.

Public speaking is easy - it's the thinking before you speak that's hard.

Making plans for the future is often a way to escape work for the present.

principles of grain perfection; accuracy in preparing, cutting and marking fabrics; cutting to fit and perfection in stitching and pressing. The Method eliminates the "fireside touch," which home sewing often represents.

COLLEGE BOARD EXAMS

Saturday or weekday classes in basic verbal and mathematical skills to prepare for November, December and January Aptitude Tests (S.A.T.)

For Brochure and Information Call

CLARION REVIEW COURSE

992-6070 Director: A. Pantazes 992-6018

Silver Finger Hair Stylist

17 Belleville Avenue, Bloomfield, N.J. 07003

748-9862



YOUR NEIGHBORHOOD BEAUTY SALON

OPEN MONDAY THROUGH SATURDAY

We hope to satisfy the individual taste in today's hair styling.

Come in and let us take care of your Beauty needs by using the coupon below.

COUPON 25% OFF

Only one coupon per visit is allowed to any one person visiting our Beauty Salon Monday, Tuesday or Wednesday

Silver Finger Hair Stylist

17 Belleville Avenue

Bloomfield, N.J. 07003

Next to China Clipper

748-9862

This Offer Expires Jan. 1, 1969

Gauker At Camera Seminar

Nutley resident Robert Gauker completed a two week resident seminar at National Camera Repair School in Englewood, Colorado, August 23.



Robert Gauker

In completing the training required by the school, Gauker graduated with honors. He is also a member of the Society of Photo Technologists. Prior to graduation, Gauker completed a 39-lesson training program including thorough instruction and practice covering the servicing and repair of photographic equipment.

Accredited by both the National Home Study Council and the National Association of Trade and Technical Schools, National Camera is recognized as the only school of its kind in the country. Graduates of the school fill the critically understaffed employment fields in photo equipment technology throughout the country.

Top Spots to DINE and DANCE

Seymour's

Every Friday and Saturday Night For Your Dancing Pleasure

SHORTY CROSS TRIO

GO-GO GIRLS Wed. and Sun. Nites

548 RIDGE ROAD

NO. ARLINGTON

(Across From Grand Union) 997-1515

Crescent Diner

443 Broad Street, Bloomfield, N.J.

Just minutes from Belleville and Nutley, enjoy a hamburger or a complete dinner in a pleasant atmosphere.

Your hosts — TOM CANDURA & TOM ADUBATO

DARWOOD COCKTAIL LOUNGE

751 Washington Ave. Belleville

FRI. & SAT.

The Nite-Lifers

Enjoy Delicious SEA FOOD

Served from 5-9 Friday Eves.

ITALIAN-AMERICAN CUISINE ENTERTAINMENT WEEKLY CATERING FOR ALL OCCASIONS

PL 9-9812

LIVE RADIO RETURNS TO NUTLEY!

Broadcasted direct from

The New Onyx

Featuring

TALENT NITE EVERY WED. RADIO SHOW EVERY SAT.

Jack Bilby, M.C. 378 Centre Street Nutley 661-1521

PANTRY PIZZA

258 Wash. Ave., Belleville Phone 759-4339

PIZZA

Reg. Lpn.

1.15 1.40

(Eat-in) Pizza "to go" 10c Extra

BEST PIZZA

Sandwiches — Subs Barbecue — Spaghetti 15c Delivery in Town and S.C. Village 50c out of Town

It's The HOTTEST GO - GO IN TOWN AT

GARY'S

New York Go-Go Girls 10 Hours A Day — 7 Days!

488 BROAD STREET NEWARK 642-9137



For a taste of Rome... dine at The Fountain

For an evening of radiant splendor enjoy our superb

CONTINENTAL BUFFET

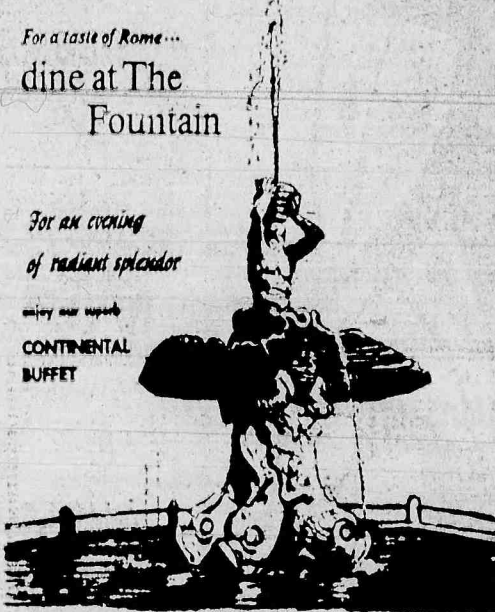

Magnificent Italian and Continental specialties served in authentic Roman style — superb food as distinctive as the Fountains of Rome. Open Daily for Luncheon, Cocktails and Dinner. Dinner-Dancing Fri. & Sat.

THE FOUNTAIN New Jersey's foremost Roman Restaurant Watessing Avenue, Belleville, 751-3800

Under the personal direction of Joseph and Vincent Pannullo

One Of America's Greatest Show Places Broadway Show on the Stage every Saturday EXOTIC DANCERS, SINGERS, COMEDIANS

Featuring

Top Name Bands Weekly

Go-Go Every Night At

THE GARDEN HOUSE

768 Stuyvesant Ave., Lyndhurst WE 9-9736 or WE 9-9590



Cordial People, Fine Entertainment, Moderate Prices

No Cover Or Minimum

NAME BAND EACH WEEK!

The Front Room

46 Broadway, Newark • 483-9555

Open 9 A.M. - 2 A.M., 7 Days Entertainment & Nites

Matinee Sunday 4 P.M. - 8 P.M.

Though all the cookies are gone...

the gifts go on.

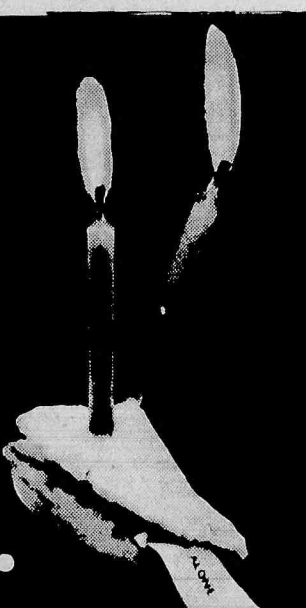

Our Opening Celebration is over—but you can still get one of our valuable gifts by opening a new savings or checking account of \$50 or more. Choose from blanket; Teflon fry pan; College Dictionary; Hi-Intensity Lamp. But hurry—October 12 is the last day.

The Bank of Bloomfield

Brookdale HQ: Broad and Watchung Ave. Center Office: 554 Bloomfield Ave. Bloomfield, New Jersey 07003 • Telephone: 201/338-6700

*People's Hours: Daily 8 a.m.—6 p.m. Mondays till 8:30 p.m.—Saturdays till 12. MEMBER, FEDERAL DEPOSIT INSURANCE CORPORATION



"REDI-REFERENCE" To Reliable, Local Businesses

Business Directory



ALUMINUM SIDING

DON'T MOVE, IMPROVE!

CALL:

LAZUR-HEIGHTS
CONST. CO. INC.
667-6940All Home Improvements
KITCHEN SPECIALISTS
ALUMINUM SIDING
GUTTERS & LEADERS
BASEMENTS
ALTERATIONS

106 Park Ave. Nutley

AUTO BODY SHOPS

CHERNIN
AUTO BODY INC.

BODY Service

Expert Collision Work
Auto Painting
Tinting

FURNITURE SPECIALISTS

Dial 667-1036

126 FRANKLIN AVE.
NUTLEY

AUTO DEALERS

ALLEN
PONTIAC INC.

PONTIAC-TEMPEST

Authorized

SALES-SERVICE-PARTS

ALLIENZ PROCESSED

USED CARS

648 Washington Ave., Belleville

Dial 751-0400

ELM AUTO SALES
INC.

RAMBLER

• Javelin and AMX
• RAMBLER AMERICAN
• REBEL 6 V8
• AMBASSADORAuthorized
SALES • PARTS • SERVICE
A-1 Used Cars
998-7311

23 Kearny Ave. Kearny

D & D
DRIVING SCHOOL

Since 1951

PICK-UP SERVICE

SERVING

NORTH NEWARK - NUTLEY

BELLEVILLE & KEARNY

BLOOMFIELD

Dual Control Cars

Fully Insured

759-1299

SPECIAL ATTENTION TO

NERVOUS PEOPLE

Cars Furnished for Road Test

Licensed by State of N.J.

500 WASHINGTON AVE.

BELLEVILLE

AUTO PARTS & SUPPLIES

FOR A COMPLETE LINE

of

AUTO PARTS

AND ACCESSORIES

It's

STRAUSS STORES

Franklin Ave. NO 7-3962

FREE PARKING

STRAUSS EXCLUSIVE

DRIVE IN

INSTALLATION CENTER

WESTERN AUTO

ASSOC. STORE

261 FRANKLIN AVE.

NUTLEY

667-0640

AUTO & BIKE

Accessories

• T.V. TUBES

KEYS MADE

AUTO

SEAT COVERS

JERRY'S

AUTO SEAT CO.

197 Franklin Avenue

Nutley

• Custom Made Seat

Covers

• Convertible Tops

• Kitchen Chairs

• Motorcycle Seats

• Boat Seats

• Truck Seats Repaired

CALL 661-2237

AUTO SERVICE & REPAIRS

MULLIGAN
MOTORS

NUTLEY NO 7-2121

All Auto Repairing From
Transmission Rebuilding to
Lubrication

Open 6 Full Days Weekly

PLACE YOUR
AD TODAY

Call 667-2100

or 759-3200

Esso SUBURBAN
SERVICENTER• Tune-ups
• Repairs
• Tires - Batteries
• Accessories
• Pick-Up & Delivery
482 Franklin Ave., Nutley
667-9827

CHARLES M. GROSS

AUTOMOTIVE

DIAGNOSTIC CENTER

Scientific Motor Analysis

With The Latest Electronic

Equipment

TEXACO SERVICE

Dial 667-5156

688 Franklin Ave., Nutley

(Cor. Kingsland)

GAN'S SHELL

SERVICE TUNE-UPS



LATEST DIAGNOSTIC

EQUIPMENT

• Brake Service

Open 7 Days A Week

Deferred Payments With

SHELL CREDIT CARD

759-9871

736 BELLEVILLE AVE.

BELLEVILLE

BAKERIES

OUR OWN

ICE CREAM CAKES

Happy Birthday

We Make Beautiful

Birthday Cakes, Italian Pastries

Cookies, Whipped Cream Cakes,

Trays, For All Occasions

NUTLEY BAKE SHOP

90 Centre St., Nutley

667-7560

BEAUTY SALONS

MAE'S BEAUTY

SHOP

Now Under New

Ownership of

Mrs. Rose Corso

• Complete

Beauty Care

• Permanent

Specialists

Dial 667-2133

closed Mondays

144 Chestnut St., Nutley

BEAUTY SUPPLIES

JUSTIN'S

BEAUTY SUPPLY CO.

16 Belleville Ave.

Bloomfield

748-4823

CLAIROL • ROUX

L'OREAL

Dealer Distributor for

NU-LOOK HAIR FASHIONS

&

INTERNATIONAL WIGS

WHOLESALE/RETAIL

Join the Swing

to the

Business Directory

Call 667-2100 or

759-3200 today!

CAB SERVICE

NUTLEY
CAB CO.
24 HR. SERVICE
SAFE, COURTEOUS,
DEPENDABLE
Dial 667-1515
"Service Is Our Business"
371 Centre St., Nutley

CARPENTRY

GENERAL CARPENTRY

AND MASONRY

• Industrial

Remodeling - Additions

Garages - Porches

Paneling, etc.

Long Experience

REASONABLE

667-2021

SELL

Your Product

Your Service

Through The

Business Directory

CALL TODAY

667-2100

OR

759-3200

CARPET REPAIR

Wall-to-Wall

Carpeting

• Installed

• Repaired

• Shampooed

• Re-Stretched

• Re-Layed

We will Pick-Up & Re-Lay

Your Own Carpet in Another

Room or House

Very Reasonable Prices

Expert Service

797-0227

CLEANING & DYING

JOLLY

Drive-In & Launderers

FOR THE FINEST AND

QUICKEST SERVICE

759-9687

NEVER A PARKING PROBLEM

300 Washington Ave., Belleville

PLAZA

FRENCH CLEANERS

• Drapes-Curtains

• Slip Covers

• Tailoring

TUXEDOS FOR HIRE

Prompt Pick-up & Delivery

Dial 667-2105

248 Centre St., Nutley

TOZZI CLEANERS

SAME DAY SERVICE

PICK UP & DELIVERY

WE FEATURE

• Dyeing

• Pressing

• Renovation

• Dry Cleaning

• Hair Styling

SHIRTS DONE ON PREMISES

EVERY GARMENT INSURED

POLARIZED CAR FUR STORAGE

ON PREMISES

A. TOZZI & SONS

667-0372

100 CENTRE ST. NUTLEY

338-8124

393 W. PASSAIC AV. NEWARK

WARING'S

Cleaners & Tailors

CLEAN SMART

3-HOUR SERVICE

ON PREMISE

SHIRT SERVICE

• FURRIER

• TAILOR

• COLD STORAGE

• DRAPES, SPREADS

• SLIP COVERS

• SUEDE • FURS

• Radio Dispatch'd

Delivery Service

Dial 759-5884

112 Franklin, Belleville

FRANKLIN

Cleaners & Dyers

Expert Cleaning

• DRAPES • CURTAINS

• SLIP COVERS

• SUEDE • FURS

Radio Dispatch'd

Delivery Service

Dial 759-5884

112 Franklin, Belleville

FINE FOODS

CHRISTIES

DELICATESSEN

Specializing In

ITALIAN SALADS

Hot & Cold Catering

Platters-Cocktails

Sandwiches

OPEN 7 DAYS

247 Centre St.

Nutley 667-9709

COSTA'S

DELICATESSEN

• Imported Delicacies

• Home Made Salads

Open 7 Days A Week

For Your Convenience

9 A.M. to 9 P.M.

667-7541

633 Franklin Ave.

Nutley

SKANDIA

DELICATESSEN

NORMAN & MARY DELIMAN

We're proud of our

HOMEMADE DELICACIES

TASTY FOODS SUCH AS: Limpa

Swedish Meat Bread, Swedish

Meat Balls, Pickled Herring, Swed-

ish and Danish Cheeses, Home Made

Salsas, Danish and Swedish Pas-

tries.

WE CATER

86 UNION AVENUE

NUTLEY, N.J.

667-6090

TOWNE

DELICATESSEN

Hot & Cold Hors D'Oeuvres

Catering-Buffets To Complete Dinner

Sloppy Joes

Freshly Made Salads-Home Cooking

Turkeys-Sliced-Turkey & Decorated

Frozen Home-Made Individual

Dinners, Soups & Specialty Dishes

Open: Sundays-Delivery Service

759-9870 650 JOKALEMON

BELLEVILLE

SELL

Your Product

Your Service

Through The

Business Directory

CALL TODAY

667-2100

OR

759-3200

FLORISTS

DON'S FLOWER

SHOP

DONALD BRAY

Floral Artist

• Flowers & Plants

For Every Occasion

Free Deliv. Call 759-1686

266 Washington Ave.

Belleville

FURNITURE

ARLINGTON

DECORATORS INC.

FURNITURE

• CARPETING

• INTERIOR DECORATING

• DRAPERIES SLIP-COVERS

• RE-UPHOLSTERING

Visit Our Showroom

MON. TUES. FRI. TO 9 P.M.

TUES. WED. SAT. TO 6 P.M.

Dial 991-0915

42 KEARNY AVE. KEARNY

GENERAL

Skate Or Waltz At Dancing Class

Social dancing classes, including discotheque, for sixth, seventh, eighth and ninth grades will be held in St. Paul's Parish Hall, Nutley commencing Friday evening, Oct. 11.

First Railroad Cars Arrive Under Transportation Grant

The State of New Jersey this week is taking delivery of the first two new railroad cars of a fleet of 35 ordered for Penn Central suburban service. A schedule of public displays of the cars will begin the following day.

The cars are to go into scheduled operations next month with additional units to be added as they are received by the Department of Transportation from the manufacturer after the required testing. All 35 cars are expected to be delivered by mid-December.

Governor Richard J. Hughes is scheduled to accept the cars in ceremonies attended by Federal, State, county and municipal officials and representatives of New Jersey commuter railroads and commuter organizations at the Princeton Inn.

Classes will be conducted by Fred Frobose, an experienced Teacher, who has been conducting these classes for many years.

A variety of dancing will be taught and practiced, including the better dances of today as well as ballroom department, championships and parties in cotillion style.

Mr. Frobose, is past president of the National Association of Dance and Affiliated Artists, a faculty member of the Dance Education of America, the Associated Dance Teachers of N.J. and 1st Vice-Pres. of the New York Society of Teachers of Dancing. He has been a judge of the National Ballroom Championships and the New York News Harvest Moon Ball Dance Contest in Madison Square Garden. He is the director of the Fred Frobose School of Dancing in Nutley.

For further information concerning classes kindly contact Mrs. Wallace Cox, 667-8411, Mrs. Morton Goldner, 667-6579, Mrs. Karl Seipp, 667-9518 or Mrs. Richard Mahoney, 667-7317.



NAGGING ROOMIE — Constant living together begins to tell on the friendship of "The Odd Couple." Jack Lemmon and Walter Matthau star in the Paramount technicolor feature, now showing at the Franklin Theatre.

Pittsburgh Orchestra To Give Area Concert

When the Pittsburgh Symphony Orchestra appears at the Montclair High School on Sunday, November 24 at 3:30 p.m., Dr. William Steinberg, world-famous conductor and music director of the Pittsburgh organization since 1952,

will direct the concert.

In 1952, after five years as music director of the Buffalo Philharmonic Orchestra, Dr. Steinberg accepted a similar position with the Pittsburgh Symphony Orchestra.

Montclair Symphony Bids On Sale For Four Dates

The ticket subscription drive for the 1968-69 series of New Jersey Symphony Orchestra concerts at Montclair High School began Monday, September 23 according to Mrs. David Childs, of Upper Montclair, chairman of the drive.

Mrs. Childs said that an organization of 35 women is conducting the drive through numerous communities in the Montclair area, including Nutley and Belleville.

The drive will continue through October 24. Co-chairman with Mrs. Childs is Mrs. Frederic Remington of North Caldwell. The Montclair series this year consists of four concerts,

on the Friday nights of October 25, December 6, February 7 and March 7. On the Saturday night following each of those concerts the same program will be repeated in Millburn.

Starting times for each of the concerts is 8:30 p.m., with Henry Lewis, Music Director of the Symphony, to conduct at each.

Mrs. Childs declared that her committee anticipated that

this year's drive will be the most successful in the long history of the Montclair series. "Not only do we have a fine organization," she said, but there is an enormous surge of new interest in the Symphony since the arrival of Mr. Lewis as director. We know that the public in this area is anxious to see as much as possible of New Jersey's exciting orchestra."

Soloists at the concerts in

Montclair will be Zara Nelsova, cellist, on October 25, Erick Friedman, violinist, on December 6, and Abbey Simon, pianist, on February 7. The March 7 concert will be an all-orchestral program.

YMCA YWCA
600 Broad Street
Newark, N.J. 624-8900
Activities For Every Age And Interest
KEEP FIT
Join The 'Y'

RIVOLI
NOW THRU TUESDAY
IN TECHNICOLOR
Jack Lemmon Walter Matthau
"THE ODD COUPLE"
SATURDAY MATINEE
All Technicolor Show
The Brass Bottle
PLUS —
The Projected Man

AIR-CONDITIONED
FRANKLIN
667-0100
NOW THRU TUES.
Jack Lemmon and Walter Matthau
are
The Odd Couple
SAT. KIDDIE SHOW 1:30
Soupy Sales in **BIRDS DO IT**
Sonny & Cher in **GOOD TIMES**

ALLWOOD
Market St. (N. Allwood Rd.)
Clifton PR 8-9747
Free Lighted Parking
Jack Lemmon Walter Matthau
The Odd Couple
Plus-A HOME IS OUR HERITAGE
Weekdays 7:20, 9:20
Sat. 1:15, 7:00, 9:00, 11:00
Sunday 1:15, 3:15, 7:15, 9:15

Top Spots to DINE and DANCE

TORCH LOUNGE

Wed., Fri., Sat., & Sun.

"JUST US"

Featuring

DENESE GENELL

EVERY MONDAY SPECIAL

Danny LAMEGO and his Jumping Jacks

Every Sunday Nite is PARTY NITE at Torch!

535 Ridge Rd.

Lyndhurst, N.J.

438-9806

JADE FOUNTAIN

401 RIDGE ROAD
NORTH ARLINGTON, N.J.

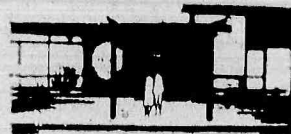

- CHINESE • POLYNESIAN
- AMERICAN CUISINE
- BANQUET FACILITIES
- OUTGOING ORDERS A SPECIALTY
- AIR CONDITIONING
- COCKTAIL LOUNGE

AMERICAN EXPRESS
DINERS CLUB

CONFERENCE LUNCHEONS ARRANGED
991-5377

AGGIES

Restaurant and Cocktail Lounge

Featuring

THE DREAM BOYS

Open For Complete Lunch & Dinners

Pizza - Sandwiches - Catering

346 Heller Parkway Newark

HU 5-9857

THREE GUYS FROM ITALY

371 FRANKLIN AVENUE
BELLEVILLE, N.J.

Authentic dishes from the whole range of Italian culinary history — including Scungilli Salad, with or without Hot Sauce; Trippa Soffritto; Fettuccine Alfredo and ala Carbonara; Sicilian Special Pizza . . . and many others on the large menu.

ITALIAN RESTAURANT AND PIZZERIA
SPECIALIZING IN SEA FOOD

761-4583

DON'S 21st RESTAURANT

Free Parking 622-6221
It's So
Delicious!
Beef Bracirole
Stuffed With
Our Own
Sausage Dressing
Served With
Ziti
OPEN 24 HOURS

MCCARTER HIGHWAY &
BRIDGE ST., NEWARK

Holiday Inn

of LYNDHURST

RT. 3 1,000 Ft. East of
Rte. 17 Underpass Ph 933-9800

For Your Pleasure . . .

the **SAL WALTERS TRIO**

DINE and DANCE

Every FRI. and SAT. NITE

Never A Minimum • Never A Cover Charge

"PIANO BAR"

ENTERTAINMENT MONDAY thru THURSDAY

by Lee Bach

NOW UNDER NEW MANAGEMENT

MASCHIO

LYNDHURST, NEW JERSEY

123 Ridge Road 438-9491

Open Noon to 1 A.M. 7 Days

BANQUETS —

20-200 Persons

NEW HURRICANE BAR

457 BROAD STREET
Newark • MI 2-9780

WESTERN ENTERTAINMENT
Wed. thru Sun.

Featuring

RON UNDERWOOD
and the Country All Stars

PLUS GO-GO GIRLS

Mon. & Tues.

PARK

Restaurant and Lounge

Italian-American Food

Steaks-Chops-Seafood

Pizza

Open 3 P.M. - 2 A.M.

501 WASHINGTON AVE.

BELLEVILLE

759-9739

No. Newark's

PLAYBAR

376 No. 5th Street, Newark
1 Block from Park Avenue

483-8866

Featuring Nitely

THE WRINKLED RIPLE

Pulsating psychedelic lighting!

Fri., Sat., & Sun.

DANCING EVERY NITE

IT'S
DIFFERENT!

Nutley's NEWEST
Cocktail Lounge

the PARK PUB

431 Kingsland St., Nutley
(Opp. Hoffmann-La Roche)

Featuring:

Delicious Sandwiches & Cocktails from 11 a.m. to midnight

Phone: 661-0414

ORDER NOW! DIAL 667-2100, 759-3200

YOU'LL BE SURPRISED HOW
LITTLE A WANT AD COSTS

CARD OF THANKS

WE WOULD LIKE to commend and thank the Nutley Volunteer Squad and the Nutley Police Department for their quick and efficient service in connection with the accident to our son Gary on September 8th.

MR. AND MRS. LARRY VITALETTI

VAN VLEET — Deeming it impossible to thank all in person, I think this means of expressing my appreciation to my neighbors and friends for their words of consolation and beautiful floral tributes at the death of my beloved husband, CHARLES VAN VLEET, thanks to the Nutley First Aid Squad, Rev. Follansbee and Dr. Jossie, also Everett Johnson of Nutley Home for Funerals.

MRS. SUSIE VAN VLEET

TO ALL OUR OLD BELLEVILLE FRIENDS and co-workers of Walter Kilde Co. who were so kind during the recent loss of our beloved husband and Daddy, may I express my sincere thanks for the notes and visitations and acts of kindness.

Mr. John Donald Gibson (nee Audrey Mason)

Sons David, Jack and Timothy and daughter Kathy

AGRICULTURE

Excavating - Landscaping
Paving - Construction
Machine Rental
Water problems solved
For service and experience call
A. VOCATURO PL 9-6640
Top Soil and Fill Dirt TF

ALUMINUM GLASS REPAIRS

ALL TYPE GLASS REPLACED. Storm Panels & Screens. Up to 40% Discount on Storm Windows-Doors, Tub Enclosures, etc. U.S. All Weather Products Co., 217 Belleville Ave. PL 9-1863. TF

ALUMINUM SIDING

ALUMINUM SIDING AND GUTTERS also aluminum. Roofing and roof repair. Deal direct with contractor. Henry Gallo. Call 667-3832. TF

J. AND M. ALUMINUM SIDING CO. Let us move your business of an estimate. 661-2866, 275 Harrison St. Nutley.

AUTO-GLASS REPLACEMENT

ALL TYPE GLASS REPLACED. Storm Panels & Screens, Wood Sore, Table Tops, Mirrors, restorers, Store Fronts. Pick up and delivery. U.S. Glass Co., 215 Belleville Avenue PL 9-1867. TF

AUTO SERVICE

BIB'S AUTO WRECKERS
We Pay and Tow It Away
Highest prices paid for cars and trucks in any condition.

WY 1-0081

Belleville Pike

No. Arlington

COLLISION SPECIALISTS
STRAIGHTENING, PAINTING, ACQUER, enamel, etc. Electric welding chassis work. Fiberglass work. AL'S RIVERSIDE BODY & FENDER WORKS, 221 Valley Street, Belleville. PL 9-1162. TF

AUTOS FOR SALE

'62 RAMBLER CUSTOM station wagon. Automatic. Good condition. Many extras. \$400. 667-0953.

T-BIRD - 1955 Classic beauty. Two tops. Stick shift. Bright racing green. \$1900. 17 North Road. Nutley. 10/10

1964 RAMBLER two door sedan, black with white top. Excellent condition. One owner. \$525. 759-2863.

Allen Pontiac, Inc. of 445 Washington Avenue, Belleville, New Jersey, will sell at public auction a 1959 Pontiac Catalina 4 door, serial number 159102000 on the 7th day of October, 1968 at 10:30 A.M. The seller reserves the right to bid 10/3 STATION WAGON - Comet, 1960. New tires and battery. \$100. Call 667-8771.

1961 CORVAIR four door, automatic, radio and heater. Good tires. Good condition. \$150. 667-5626.

CHEVROLET 1958, fair condition. Good second car. Mercury 1946, excellent condition. 751-4881.

1965 PLYMOUTH FURY, turquoise four door sedan, matching vinyl and nylon interior, 8 cylinder, automatic transmission, radio, heater, brand new U.S. Royal white wall tires. Car positively in showroom condition. Must be seen to be appreciated. 28,000 miles. 933-8676.

FORD STATION WAGON with radio, heater, excellent tires. Fine running condition. Only \$100. Great for carling youngsters and stuff. 667-8059. 10/3

1961 PEUGEOT, good running condition. Good gas mileage. Extra tires and tools included. \$250. 667-7813.

1961 Chevrolet, six cylinder. \$150. Call 667-0131.

AWNINGS & SHADES

DAVIS-TAYLOR SHADE SHOP
Albert W. Taylor, Prop.
Wholesale Retail
Window Shades Manufacturers
Venetian Blinds
350 Passaic Ave., North 7-0491 TF

CARPENTERS AND BUILDERS

CUSTOM FORMICA kitchen cabinets for the price of wood. Also formica sink tops. 279-6555 or 843-2605. .80TF

COMPLETE ALTERATIONS PAINT-DOYLE L. LOUGHREAN CARPENTER SERVICE 743-0140

Alterations - Additions - Annexes - Basements - Bathrooms - Decks - Windows - Kitchens - General Repairs TF

BASEMENTS AND ATTICS. Specializing in alterations. Free estimates. Call 667-6094 or 661-1038. TF

FOR RENT

DESIRABLE OFFICE
2ND FLOOR
NUTLEY SUN BUILDING
386 FRANKLIN AVE. NUTLEY, N.J.
CALL MR. E. BONNET — 667-2100 TF

CARPENTERS AND BUILDERS

ING AND MASONRY. Roofing, siding, gutters, leaders. Remodeling of attics, kitchens, bathrooms and basements. Painting of tile ceilings. Aluminum combination windows and doors, also windows re-chained.
GEO. GLYCENFER & SON
PL 9-9362 TF

ALTERATIONS AND REPAIRS, remodeling, roofing, siding, dormers, porches, finished recreation basements. Free estimates. DiPetta Builders, North 7-7571. 7-17-58 TF

A. COLLINS — Carpenters and Builders. Kitchen, Attic, Basement remodeling. Roofing and Siding. Also Aluminum combination storm doors and windows. All work guaranteed by insurance. Established 1939. North 7-0730. 1-21-60 TF

CHILD CARE

FRANCISCAN SISTERS OF ST. ELIZABETH NURSERY, 174 Franklin Avenue, Nutley. Ages 2-5 years. Hours 7 A.M. - 5 P.M. Playroom, dining room, recreation room, tiled and stereophonic records. Hot lunch at 12 noon. Map 12-30-7 P.M. Snuck at 3 P.M. Transportation. For registration - 630 - 7 a.m. North 1-0919. 1-26-61 TF

BABY SITTING in my home. Call 667-1121. 10/31

DECORATORS

— See Painters —

ELECTRICIANS

BELLO'S ELECTRIC SERVICE LICENSED ELECTRICIAN
Complete home wiring. Alterations and repairs. We specialize in 100 Amp. 220 line. North 7-0919. Call anytime for free estimate. 1-14-60 TF

CALL US FOR PROMPT and complete electrical service. D & D Electric, 58 Belleville Ave., Belleville. Telephone Plymouth 1-2782. TF

TEL-STAR — Licensed electrical contractor. Industrial-residential-commercial. Air condition lines. RUSSO
991-7478. J. Sloan. TF

LIVE BETTER ELECTRICALLY WITH FULL HOUSEPOWER
For free estimate phone. Carson's Electric Service, 618 Belleville Ave. 24 hour Answering Service. 759-7262 — State Licensed. TF

AURIEEMMA'S ELECTRICAL CONTRACTOR — Wiring, residential, commercial and industrial. 759-3581.

FLOOR SERVICE

FLOORS SANDED, REFINISHED and waxed. American Floor Sanding Company. George Inglis NO 1-5887, Gilbert Beach, NO 7-5887. 2-9-51 TF

KILLEN FLOOR SERVICE — sanding, finishing, waxing, insurance — estimates. Statewide gymnasium game line markings. R. L. Killen — PL 9-5954. TF

BILL'S RUG SHAMPOOING, Carpet Repair and Installation. Free Estimate. Call 759-0635. TF

TAKE SOIL AWAY the Blue Lustre way from carpets and upholstery. Rent electric shampooer \$1. Sherwin Williams, 251 Franklin Avenue, Nutley.

FLOOR WAXING, RUG SHAMPOOING. All work done by owner. Best Way Service Company, 667-1121. 10/31

FOR RENT

HEATED GARAGE and loading platform available in Nutley. Excellent for small warehouse or shipping and receiving setup. Approximately 850 square feet. \$125-month. Write: 327 c/o Nutley Sun, Town Hall Square, Nutley. TF

NUTLEY — FIRST FLOOR — four rooms, heat hot water. Parking. Couple preferred. \$90 920 Harrison Street Call 7 P.M. to 9 P.M. TF

BELLEVILLE — FACTORY FOR LEASE. Heavy industrial zone. Approximately 5500 square feet. amp. power. 759-3552. 10/3

NUTLEY — 5 ROOMS, second floor. Nice location. Heat and hot water supplied. Adults or business couple. Call evening 667-0630.

TWO ROOM FURNISHED APARTMENT, kitchenette and bath. All utilities. Private entrance. Business people only. Free parking. 667-2413. TF

THREE LARGE ROOMS, third floor. All utilities supplied. Available October 1st. Call between 6 and 9 P.M. 667-6119.

DESK SPACE — modern air conditioned panel office. New desk and chair included. \$50 monthly. Call 667-7400 912 or 1-5.

FOR SALE

USED DESKS, \$15 and UP. Filing cabinets, chairs and tables. Edelstein Office Furniture Warehouse, 200 Montgomery Street, Paterson, N.J. Lambert 3-6153. 5-26-60 TF

All Types Of
Chain Link Fencing
Installed
Free Estimates
J. COMPRELLI
482-2582
991-9016 T.F.

SAVE BIG! Do your own rug and upholstery cleaning with Blue Lustre. Rent electric shampooer \$1. Tiber Hardware, 125 Washington Avenue, Belleville.

ITALIAN PROVINCIAL dining room set, year old, call 667-8813 to 6:30 P.M. 667-7291 after 7:00 P.M.

RUMMAGE SALE — St. Paul's Women's Guild at Parish House, 642 Franklin Avenue, Nutley. Thursday, October 3, Friday, October 4: 9 A.M. to 4 P.M.

ACCORDION, 120 base. Made in Italy. \$150 including case. Call 661-1536.

YOU SAVED and saved for wall to wall carpet. Keep it new with Blue Lustre. Rent electric shampooer \$1. The Glass Co., 585 Washington Avenue, Belleville.

GARAGE SALE — September 28. 10 Centre St., Nutley. Clothing, furniture, odds and ends.

FOR SALE

KNITTING? SEWING?

All Your Supplies At
FRANCES SEWING CENTER

Yarns-Fabrics-Notions
Needlework-Sewing
Machine Repairs
FREE KNITTING INSTRUCTIONS

Open Daily—Also Monday
Thursday & Friday Nights
355 Kearny Avenue.
Phone 991-2326 TF

FURNITURE

SERVE YOURSELF
SAVE 30% - 60%

Hundreds of sofas, chairs, bedrooms, dining rooms, tables, odd pieces, in all styles. Early American, Traditional and Modern. Floor samples, overstocked items, cancelled orders, merchandise damaged in shipment, etc. The finest names in furniture. Penn House, Founders Heritage and others. Some still in original cartons, some perfect, some need "do-it-yourself" repair. EACH ITEM CARRIES ITS FINAL SALE PRICE CLEARLY MARKED. This is a serve-yourself, pay-cash, all sales-final offer. No terms, no layaway. No salesman will pressure you. THIS IS A TRUE FURNITURE WAREHOUSE. Hours 9 A.M. to 5 P.M. Mon. thru Fri. Open Saturdays

Furniture Warehouse
Clearing Center
865-Mt. Prospect
At Verona Ave.
North Newark TF

BUDGET PRICES AVAILABLE Mon., Tues., Wed. and Thurs. Ask for Diane, Four Seasons Handcarriers, 200 Chestnut St., Nutley. 667-8408. 9/26

FERGUSON BUCKET LOADER, GMC dump truck, Chevy pickup, low bed trailer. Reasonable. Call 667-0801.

SEVEN-PIECE DINING ROOM set, excellent condition. \$100. Call 667-1249 Saturday only.

1966 JOHNSON SURFER, 19" HP, 210 HP, with matched trailer. Used 10 hours. 998-6189 or 667-4481.

ANTIQUES — large seven drawer chest, and small cup board. Reasonable. After 6 P.M. and weekends 667-6335.

BABY CARRIAGE crib, infant sit, automatic swing, carbed, baby clothes, brown custom bedspread, linen, dresser, cornice and Valance 661-2947.

GIGANTIC GARAGE SALE — You name it — we have it! Saturday September 28 and Sunday September 29 from noon on. 32 Hillside Avenue, Nutley.

FURNISHED ROOMS

KAL'S GUEST HOUSE, 116 Harrison Street (off Franklin Ave.) NO 7-0357. Men only. 1-16-58 TF

LATHAM HOUSE
Single or double, transient or permanent. All facilities. 144 Whitford Ave., cor. Nutley Ave. 667-9621.

GILLIS PLAZA HOUSE
265 Hillside Ave., Nutley
LARGE COMFORTABLE FURNISHED ROOMS, near Hammond-LaRocca and I.T.T., free parking — NO 7-9747. TF

THE WHITE HOUSE — GUEST ROOMS, 420 Centre Street, Nutley. Centrally located. Comfortable rooms. 377-4731 after 5 p.m. TF

GENTLEMAN — COMFORTABLE SLEEPING room. Semi-private bath. Private home. Must be seen. Call after 6 p.m. 667-9051. 9/26

HEARING AIDS

SOUTH BERGEN HEARING AID CENTER
547 Franklin Avenue
Batteries & Accessories. Repairs
667-0022 438-1042
9-28-61 TF

HELP WANTED

MALE
Positions open in all fields. Cannot possibly publish full listing. Fee paid. Some, tuition paid.

FEMALE
Secys. Gal. Frig., Stenos., Clk., Typists, Bkpr., Acctg. Clk., File Clerks Asst. Cashier, etc. ALL SAL-ARY HIGH.
LANE EMPLOYMENT AGENCY
530 Franklin Ave., Nutley
667-5556 — 622-6005 TF

Days and Nights. Offset cold type page past up technicians. Must be experienced. At Nutley Sun. Call Bill Miller at 667-2200 TF

Messengers, morning, afternoon, night. Good Pay. At Nutley Sun. Call Bill Miller at 667-2200 TF

SARAH COVENTRY NEEDS YOU if you need extra \$36 for Christmas. No investment. No experience necessary. Call 759-7709. 10/10

HELP WITH HOUSEHOLD and pets after school. Call after 7 P.M. and weekends 759-2819.

HELP WANTED FEMALE

WOMEN
FULL OR PART TIME
Monday through Friday 7:30 A.M. - 3:30 P.M., 3:30 P.M. - midnight. Selecting, holding and pressing. Will train. Complete fringe benefit program.

A & P
Uniform Division
265 Cortlandt St., Belleville, N.J.
WOMAN TO CLEAN dental office in Belleville. Call 759-3748.

HELP WANTED FEMALE

PRESS OPERATORS

FULL OR PART TIME
Shirt and apparel pressing. Experience preferred — will train. Work in a modern processing plant. Monday through Friday. Start at 7 A.M.
3:30 P.M. - 6:00 P.M.
Complete fringe benefit program.

A & P

Uniform Division

265 Cortlandt St., Belleville, N.J.
LADIES, full or part-time for work in the fashion field with Caruso Cosmetics. Phone 485-1757. 9/26

HIGH SCHOOL GIRLS — Jrs. & Srs. only. Start to work now and part time during school. Work near home, hours flexible. Call for interview Joe Kislovsky, 835-3465. 9/26

DAY WORKER WANTED general cleaning. No cooking. Convenient to buses. 482-8921 — 661-1317 TF

IBM KEY PUNCH OPERATORS
NIGHT SHIFT
Experienced on 024, 026, 029, 056 or 059 good salary and benefits. Excellent opportunity. Fine Working Conditions and

Apply in Personnel Dept., WALTER KIDDE AND COMPANY, INC., Belleville
675 Main St., Belleville
An Equal Opportunity Employer

GIRL FRIDAY
for rug and linoleum store. Experience. In typing - clerical - selling. Apply
MEADS MILLER CO.
143 Franklin Ave.
Nutley TF

WOMEN

Lisa Jewels Co. needs you! Earn \$50 - \$100 a week. Work with full kit and color catalog. Call 678-3377. 10/10

BOOKKEEPER — TYPIST. Some experience necessary. Good opportunity in one girl office. Employment starting mid-October. Hours 9-4. Send resume to Box 54, The Nutley Sun, Town Hall Square, Nutley, N.J. 9/26

COMPANION — Elderly East Orange business woman seeks mature woman to sleep in, assist with some clerical work. 763-0783.

WAITRESS OR WAITER for Grand Opening of newly renovated dining room. Permanent position if experienced. Call 748-4142, 2 to 10 p.m.

DRAMATIC OPPORTUNITY available with local distributor of Holiday Magic Cosmetics Products. Full or part time. Small investment brings you generous commissions. Qualified applicants will be trained in all business and sales procedures. This is America's fastest growing consumer industry. For appointment call 667-8503.

GAL FRIDAY

Meet wonderful people including stars of stage, screen and TV. S. A. S. is a humanitarian patriotic non-political organization.

UNIQUE FASCINATING OPPORTUNITY
S A S PROGRAM
(a) Support for (b) Periodic visits to Military hospitals bearing gifts and professional entertainment
(c) Help to build orphanages, clinics and villages for refugees.
Good salary.
Telephone days 667-2422, evenings and weekends 746-5980.

WAITRESS — EVENINGS. Apply in person afternoons, or evenings. Park Pub, 41 Kingsland St., Nutley (Opposite Hoffmann - La Roche).

BEAUTICIAN — Experienced. Full time. Marie's Beauty Shop, 185 High Street, Nutley. 667-0867.

WAITRESS — Full or part time, days. Hansen's Confectionery, 561 Franklin Avenue, Nutley. 667-9822.

HELP WANTED MALE

ATTRACTIVE ARRANGEMENT FOR A FULL TIME REAL ESTATE SALESMAN familiar with Nutley, Belleville, Bloomfield area. Phone Carl Orscho at 667-4000. TF

EXCELLENT OPPORTUNITY
For men interested in carpet and rug cleaning - deliveries - etc. etc. Apply
MEADS MILLER CO.
143 Franklin Ave.
Nutley TF

DRIVER, MATURE MAN TO DRIVE LIGHT PICKUP TRUCK FOR AUTO PARTS STORE. EXCELLENT SALARY AND OPPORTUNITY FOR ADVANCEMENT. 751-0082.

Light packing in shipping room, driver's license. Full benefit program.

AND G INDUSTRIES
6 Main St., Belleville
759-4020

GENERAL LABORER
WASHROOM TRAINEE
Will train to work in our modern garment processing center. Hours 7 A.M. - 3:30 P.M. Excellent rates, complete fringe benefit program.

A & P

Uniform Division

265 Cortlandt St., Belleville
MAN OVER 18 wanted, draft exempted. Mechanically inclined. Good opportunity with small organization. 667-2026.

PART-TIME MAN for cleaning and driving. Afternoon work. 667-9734 for personal interview. 10/3

PRODUCTION WORKERS
Wire drawers - annealers, base ratio plus good incentive bonus. No previous experience needed. We will train right people for these jobs. Earn up to \$3 per hour after training. Helper jobs to \$2.59. Excellent employee benefit program. Apply Eastwood Neelco Co., 28 Jaramalan Street, Belleville, 9 A.M. - 11 A.M., 2 P.M. - 4 P.M.

BARTENDER, part time, 12 noon to 2 P.M. Call 997-1515.

MAN

Light packing in shipping room, driver's license. Full benefit program.

AND G INDUSTRIES
6 Main St., Belleville
759-4020

GENERAL LABORER
WASHROOM TRAINEE
Will train to work in our modern garment processing center. Hours 7 A.M. - 3:30 P.M. Excellent rates, complete fringe benefit program.

A & P

Uniform Division

265 Cortlandt St., Belleville
MAN OVER 18 wanted, draft exempted. Mechanically inclined. Good opportunity with small organization. 667-2026.

PART-TIME MAN for cleaning and driving. Afternoon work. 667-9734 for personal interview. 10/3

PRODUCTION WORKERS
Wire drawers - annealers, base ratio plus good incentive bonus. No previous experience needed. We will train right people for these jobs. Earn up to \$3 per hour after training. Helper jobs to \$2.59. Excellent employee benefit program. Apply Eastwood Neelco Co., 28 Jaramalan Street, Belleville, 9 A.M. - 11 A.M., 2 P.M. - 4 P.M.

BARTENDER, part time, 12 noon to 2 P.M. Call 997-1515.

MAN

Light packing in shipping room, driver's license. Full benefit program.

AND G INDUSTRIES
6 Main St., Belleville
759-4020

GENERAL LABORER
WASHROOM TRAINEE
Will train to work in our modern garment processing center. Hours 7 A.M. - 3:30 P.M. Excellent rates, complete fringe benefit program.

A & P

Uniform Division

265 Cortlandt St., Belleville
MAN OVER 18 wanted, draft exempted. Mechanically inclined. Good opportunity with small organization. 667-2026.

PART-TIME MAN for cleaning and driving. Afternoon work. 667-9734 for personal interview. 10/3

PRODUCTION WORKERS
Wire drawers - annealers, base ratio plus good incentive bonus. No previous experience needed. We will train right people for these jobs. Earn up to \$3 per hour after training. Helper jobs to \$2.59. Excellent employee benefit program. Apply Eastwood Neelco Co., 28 Jaramalan Street, Belleville, 9 A.M. - 11 A.M., 2 P.M. - 4 P.M.

BARTENDER, part time, 12 noon to 2 P.M. Call 997-

Local Soldiers Finish Training

Three soldiers from Belleville completed nine weeks of advanced infantry training August 9 at Ft. Polk, La. Their last week of training was spent in guerrilla warfare exercises.

The men are Private James J. Rowland, Raymond V. Fauerbach, and David C. Emery.

During their guerrilla training, they lived under simulated Vietnam conditions for five days, fighting off night attacks and conducting raids on "enemy" villages. They were taught methods of removing booby traps, setting ambushes and avoiding enemy ambushes.

Other specialized training included small unit tactics, map reading, land mine warfare, communications and firing the M-16 rifle, M-60 machine gun and the 3.5-inch rocket launcher.

Pvt. Rowland is the son of Mr. and Mrs. Edward J. Rowland, 66 High St.

Pvt. Fauerbach is the son of Mr. and Mrs. Raymond A. Fauerbach, 73 Cortlandt St.

Pvt. Emery is the son of

Mr. and Mrs. Henry C. Emery, 53 Campbell Ave.

Sgt. Shenk In Vietnam

Army First Sergeant Robert F. Shenk, son of Mrs. Josephine Shenk, 206 Montgomery St., Bloomfield, was assigned August 16 as a unit first sergeant in the 299th Engineer Battalion, 18th Engineer Brigade near Dak To, Vietnam.

His wife, Marie, lives at 40-42 Greylock Place, Belleville.

N.J. Taxpayers Endorse \$990 Million Bond Issue

Following extended study of underlying conditions and development of the bond proposals, the Board of Directors of the New Jersey Taxpayers Association today informed the membership of its "favorable support" for the \$990 million state bond issue.

The series, to be submitted to voters at the November election in three ques-

Course Ends For Fairchild

Airman Richard C. Fairchild, son of Mr. and Mrs. Charles Fairchild of 197 De Witt Avenue, Belleville, has just completed a course in computer operations at Sheppard Air Force Base, Texas.

Fairchild, who entered the Air Force in April 1968 has been assigned to the Aerospace Reconnaissance Wing at Offutt Air Force Base, Nebraska.

Before entering the service, Fairchild, who is a 1966 graduate of Belleville High School, attended college for three semesters.

Vietnam Duty For Suttles

Army Private First Class John Suttles Jr., 19, son of Mrs. Elizabeth E. Suttles, 340 Duncan Ave., Jersey City, was assigned as a helicopter repairman in the 1st Air Cavalry Division at Camp Evans, Vietnam, July 27.

His wife, Linda, lives at 15 Ogden Road, Belleville.

tions, will finance capital improvements in vocational and higher education, institutions, transportation and housing.

Adult School Has Advisory Meeting

The first meeting of the Belleville Adult School Advisory Council met last night in the office of the Superintendent of Schools.

John DiRienzo appointed the following Belleville residents to serve: Chris Albanese, Richard Drake, Joseph Masino, Carmine Petti, William Riedel, Jr., and Rocco Saletta, Board representative.

Also in attendance were August McGinnis, Adult School Director, and Anthony J. Greco, Superintendent of Schools.

After DiRienzo, Board President, welcomed the group, an extensive review of the existing program was prepared and presented by McGinnis.

The group elected Drake to serve as president and set the next scheduled meeting for October 15, 8 p.m., in the Belleville High School conference room.

The Belleville Adult School is offering many new courses this fall. In addition to most of those courses which proved popular last year it will be possible to obtain advanced training in several areas plus find courses in areas not previously covered.

For those students who pursued Bookkeeping for Beginners in the spring there will be an advanced course offered in the fall. Those who have some knowledge of bookkeeping procedures but did not attend the beginners course in Belleville are also welcome. The advanced course begins with special journals and continues on through posting, ledger accounts, worksheets with adjustments, journal statements adjusting entries, and closing and reversing entries. Included also are the combination journal, allowances and discounts, payroll, depreciations, accruals, partnerships and corporations.

Another course which will allow more advanced training is the Intermediate Sewing course, taught by Mrs. Josephine Menio, professional dressmaker. Here, emphasis will be on pattern alterations, fitting and tailoring. Each person will make a dress or topper as she learns.

Substitute Teaching is a new course, and one of the several

service-type courses being offered without charge to the student. Local residents with at least three years of college who feel that they would like to become familiar with the opportunities offered by substitute teaching are invited to register for the five sessions being given. The course content includes duties, obligations, lesson plans, teachers manual, attendance procedures, and certification requirements. Techniques and problems common to substitute teaching will be discussed. The course will be under the direction of Mr. Michael Nardiello, principal of Number 4 School, and will include speakers drawn from the administrative and teaching staffs of the Belleville school system.

For photography buffs there will be a new course taught by John Kondreck, proprietor of Kondreck Studios here in Belleville. Kondreck brings a wealth of experience and professional knowledge to a course being offered for the first time. There will be instruction in exposure, lighting, and posing. Kondreck suggests that you bring your own negatives, slides, and prints for evaluation. Classes will meet at Kondreck Studios, 577 Washington Avenue, Belleville.

Another new course being offered is Investments in the Securities, under the direction of Robert A. Thaler of Bache & Company. Thaler, a local resident, will cover sound investment principles, speculator's approach, corporate convertible and municipal bonds, Put and Call options, rights and warrants as well as mutual funds. There will be ample time for questions and answer sessions.

Six Residents

On Dean's List

176 Beech Street and Phyllis A. Turturiello of 84 Garden Avenue.

Except for Thaller, a pre-med student and a member of the Class of 1970, the students are all in the Class of 1969. Miss Abate is an economics major and Miss Cilli's major is political science. Miss Dangler is majoring in English; Bebiassi's major is history. Miss Turturiello is specializing in the social studies field.

Six Belleville residents were named to the dean's list for the second semester, 1967-1968, at the Newark College of Arts and Sciences, Rutgers University.

The six named to the list from Belleville are, Mary Jo Abate of 242 Mill Street, Diana C. Cilli of 186 Franklin Street, Elizabeth A. Dangler of 72 Bell Street, Thomas S. Debiassi of 78 Cedar Hill Avenue, Frances J. Thaller of

How To Handle A Runaway Car

It's the rush hour and the traffic on the expressway is heavy and moving at a fast, steady pace. You take your foot off the accelerator as your car approaches the exit lane crowded with vehicles, but your car does not slow down. Instead you speed forward--the gas pedal is stuck.

What do you do? It couldn't happen to me, you say, my car is in perfect condition and besides that it just doesn't happen.

"Well, it does happen, warns Don Costa, safety director of the Allstate Motor Club. It happens every year to both the experienced and inexperienced driver, no matter the model, make or year of car. And because they didn't know how to bring their car under control many of these drivers are killed or injured or they kill or injure others."

If and when it happens to you--turn off the car's ignition and begin braking to a safe stop. Whether your car has manual or automatic transmission, leave it in gear, thus taking advantage of the braking help available from the engine.

"Keeping your car in gear is important for two other reasons," Costa points out. "First, time--which may be important in some situations would be lost by the act of shifted into neutral. Secondly, if the transmission were shifted into neutral, the engine would 'race' and 'roar' which would only add to the confusion of the possible near-panic condition."

If your car is equipped with power steering or power brakes, they will be more difficult to operate when you turn off the motor. More strength will be required to hold the car on the road and to brake it, but this is much safer and easier than attempting to control a speeding, runaway auto.

Jamming on the brakes without first turning off the ignition accomplishes little. Brakes may "fade" in a speeding car with the gas pedal jammed. At high speeds

Turning off the car's ignition key and braking carefully to a safe stop is the fastest and safest method of bringing a runaway car under control, says the Allstate Motor Club.

Mrs. Noto; Resident 23 Years

Mrs. Helen Kozowski Noto of 107 Roosevelt Avenue, Belleville, died on September 17 in Presbyterian Hospital in Newark. She was 56.

Born in the Bronx, New York Mrs. Noto came to Belleville 23 years ago.

She is survived by her husband, Anthony; her daughters, Mrs. Barbara Raimo, Mrs. Marilyn Powers, and Dolores Noto, all of Belleville, and Jeanette of Newark; her sons, Anthony Jr., of Newark and Richard of Belleville; and three grandchildren.

A Requiem High Mass was offered at Holy Family Church on September 20, interment followed at Holy Cross Cemetery, North Arlington.

E. Guttman; War Medic

Edward Guttman of 365 Little Street, Belleville, died on September 19 in Caltra Maass Hospital. He was 74.

Born in Paterson, Guttman lived in Newark before moving to Belleville 15 years ago. He was eastern sales representative for the Wisconsin Chair Company for 30 years until retiring 15 years ago.

He served with the Army Medical Corps during World War I.

He is survived by two brothers, Max and Milton of Wanaamassa, and three sisters, Miss Belle Guttman and Mrs. Elsie Keller of East Orange and Mrs. Lillie Wasserberg of Elizabeth.

Funeral services were held on September 24 at 1:45 p.m. in the Goldsticker Memorial Home, 228 Chancellor Avenue, Newark.

1st YEAR ANNIVERSARY SPECIAL NUTLEY AUTOMATIC CAR WASH, INC.

130 Washington Ave., Nutley

WED. OCT. 9, 1968

CAR WASH

Plus doublecoat of glow wax (no charge)

Only \$1.55

including

GIFTS FOR KIDDIES

Rain date Thurs., Oct. 10

Tax

TOWN OR COUNTRY

YOU'LL BE HAPPIER IN THESE

A-OK HOMES

SATTERTHWAITE AVE.

Center Hall Colonial — 6 rms., new modern kitchen, 1-1/2 baths located on 80 ft. front lot.

RHODA AVE.

Newly listed brick front colonial. Large family room and full bath on 1st floor plus glass enclosed porch, 3 bedrooms, tile bath on 2nd. Fireplace in living room.

BELLEVILLE-WHITE OAKS

Half brick low maintenance cost exterior, 3 twin-size bedrooms, tile bath on 2nd floor, full bath on 1st with modern kitchen, TV room, spacious living room and dining room.

Everyone Knows

GEORGE T. BOWES

Realtor

677 Franklin Ave.
Nutley, 667-3376

WE OFFER YOU

5% Commission ON ALL RESIDENTIAL PROPERTY

WE NEED your rooms and apartments to rent for our qualified tenants.

WE NEED real estate sales women who are interested in a good future with active agency. Full or part time.

Marino Agency

253 Jorammon St.
Belleville

751-1463

SPIC N' SPAN

Charming colonial with three large bedrooms on 2nd floor, 1st floor family room overlooking tree shaded yard. 1 1/2 modern tiled baths. 220 elec. service. Attached garage. Recreation basement. Fully air conditioned. Many extras. Immediate possession to qualified buyer. Owner has priced in low 30's for quick sale & possession.

also

BROOKDALE PARK

Newly listed brick & frame English Tudor. Six large rooms (3 bed rooms) sunken living room with beamed ceiling formal dining room, screened porch overlooking fenced in yard. Modern kitchen & bath. Attached garage. Retired owner has priced at \$29,900.00 for early sale.

PHONE 743-1200

Ask for MR. WEBER

HORACE F. KNOX

REALTOR

ARCADE BUILDING
855 Bloomfield Ave., Glen Ridge
743-1200

STANLEY JOHNSON

Realtor
MULTIPLE LISTINGS

Capes, Colonials, Ranches & Split-Levels To Suit Your Needs
Invest today for your security tomorrow! 8-Family Garden Apts. All-brick. Selling price, \$80,000. Good income. Nice location. Terms arranged for qualified buyer.

361 FRANKLIN AVE. NUTLEY
667-8000
Eves. call Mr. Gilbert 751-3155

BUY & SELL

through your
dependable local
real estate broker

CAPE COD

Just listed — 5 rooms. Enclosed back porch attached to garage, and beautiful large fenced back yard. Dead end street.

GEO. E. MAC MUNN CO.

Realtor

180 Centre St. anytime 667-3440

"We were surprised to discover how fast and easy it is to convert to Guaranteed Gas Heat"

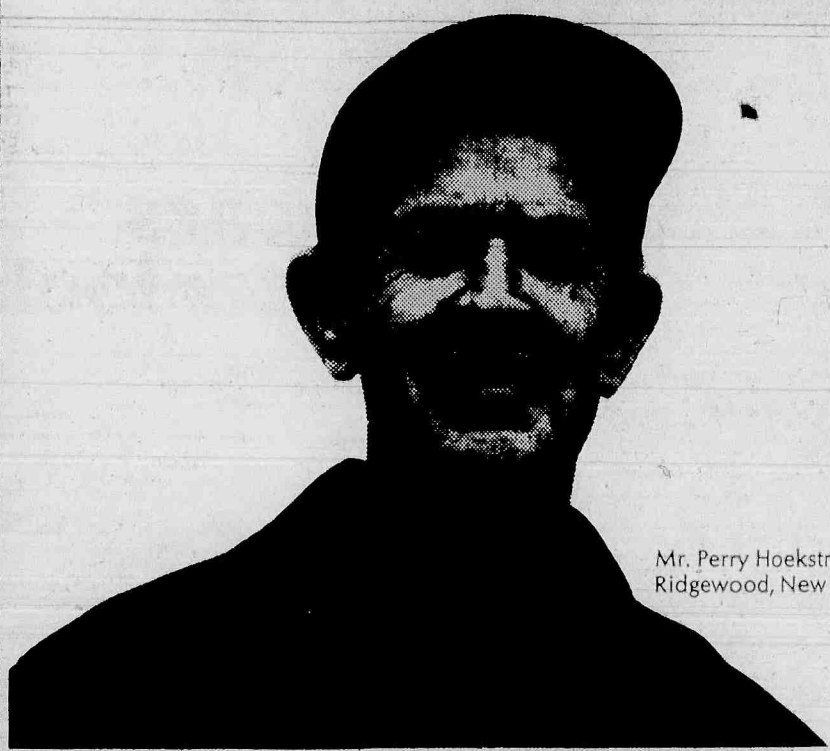

Mr. Perry Hoekstra
Ridgewood, New Jersey

More than 445,000 customers in the Public Service area already know the comfort and convenience that automatic Guaranteed Gas Heat gives you. In fact, 46,800 have made the easy, convenient switch in just the last five years! And now that Public Service gives, at your request, a written guarantee of satisfaction there's no longer any reason for you to put off the peace of mind that only Gas Heat gives you.

Call your plumbing contractor, heating installer or Public Service for a free home heating survey. Then, do as Mr. Perry Hoekstra did; make the switch. You risk nothing, and you'll soon see what we mean when we say "Gas makes the BIG difference!"

PUBLIC SERVICE ELECTRIC AND GAS COMPANY

It's
easy to
convert to
Guaranteed
Gas Heat

CHECK THIS LISTING EACH WEEK FOR BEST VALUES!

CYO Accepting Charter Requests from Parishes

Management Course Ends For R.J. May

Robert J. May Jr. of 137 Stephens Street, Belleville, recently completed a five-week course in service station management conducted by Humble Oil and Refining Company at the company's dealer training school in Lyndhurst.

At the school Esso dealers and dealer trainees receive detailed instruction and experience in all aspects of the service station business. Students are trained in use of modern equipment and study the latest merchandising techniques.

The training is part of the company's constant endeavor to provide customers with quality service through the best trained independent businessmen in the service station retailing field.

ty Catholic Youth Organization. In order to participate in the numerous and varied activities sponsored by the County CYO, parishes must receive charters. Last year 50 parishes were chartered and were eligible to participate in the competitive programs sponsored by the County and Archdiocesan CYO offices.

Beginning this fall, non-Catholics will be able to belong and compete on a fully equal basis in all inter-parish contests, leagues and activities. All entries must still, however, be approved by the respective moderators.

Age divisions will be as follows: grammar, under 15 years old as of September 1, in grammar school or the parish confraternity; juniors, under 16 and seniors, under 19, both as of September 1.

Rally for George Wallace Scheduled for Friday Night

The first rally in Essex County endorsing the candidacy of George C. Wallace will be sponsored by the American Independent Party of New Jersey.



QUALITY SHOE REPAIRS
47 Years Experience Makes Us Experts

Complete Orthopedic Shoe Service
Orthopedic prescriptions filled on premises

Only Cats Have Nine Lives, but Shoes Are Catching Up!

Superior materials and workmanship go into all our repairs. Your shoes are always returned looking like new.

Plaza Bootery

483 Franklin Ave. Nutley

Save Money...

GREAT MOUNTAIN

costs less than other popular brands.

NOW IN ONE-WAY NO-DEPOSIT BOTTLES

14 FLAVORS & MIXERS

All made with healthful Great Mountain triple-filtered, deep well artesian water.

FOR THE DEALER NEAREST YOU, CALL 472-6904.



Come see the cars with the come-closer look.



New top-of-the-line Olds 88: Delta 88 Royale

They're at your Oldsmobile dealer's right now. Captivating cars like this all-new Delta 88 Royale —youngmobile thinking in a big, beautiful package. Sportier looking vinyl top—that's youngmobile thinking. Longer, easier riding 124-inch wheelbase—that's youngmobile thinking. So is the custom pin-striping. The side fender louvers. The no-vent

panoramic windows. To say nothing of a Rocket 455 V-8. They're all standard on Royale, along with all the new GM safety features. There's even an ingenious anti-theft device to keep your Delta 88 Royale your Delta 88 Royale. Stop in soon. See all the cars with the come-closer look. They're on display and waiting for you right now.

Escape from the ordinary at your Oldsmobile dealer's:
Toronado, Ninety-Eight, Delta 88,
4-4-2, Cutlass, Vista-Cruiser.



Janette Nutley Center

"A progressive member of the Fashion Guild Of N.J."

absolutley breathtaking!

Fiesta of Fall

"FOR PRETENDERS"

55.

Misses Sizes
8 to 16

Whee! Wow! Wild! White! Isn't it truly exotic, truly elegant? It's just one from our brilliantly different, superbly provocative "fake fur" collection. Indeed our fabulous coat selection has never been so magnificent, so plentiful. Fur-like coat sketched, a real "young swinger" styled painstakingly by furrier Russel Taylor. Snow White, 8 button, chic lining. Wouldn't you love to own it?

Coat and Suit Salon, Fashion Floor

Janette Nutley Center

Shop Daily 9:30 til 5:45
Mon. & Fri. 9:30 til 9 P.M.
Saturdays 9:30 til 5:30

Charge Accounts Welcomed
Free Gift Wrap Everyday
Convenient Rear Entrance



Accent!

SUBURBIA

**The Magazine
Designed For The
Suburbanite**

Published by the Suburbanite Corp.



FASHIONS-HOME FURNISHINGS

New Jersey's foremost commercial bank offers

New Jersey's finest investment-savings plan

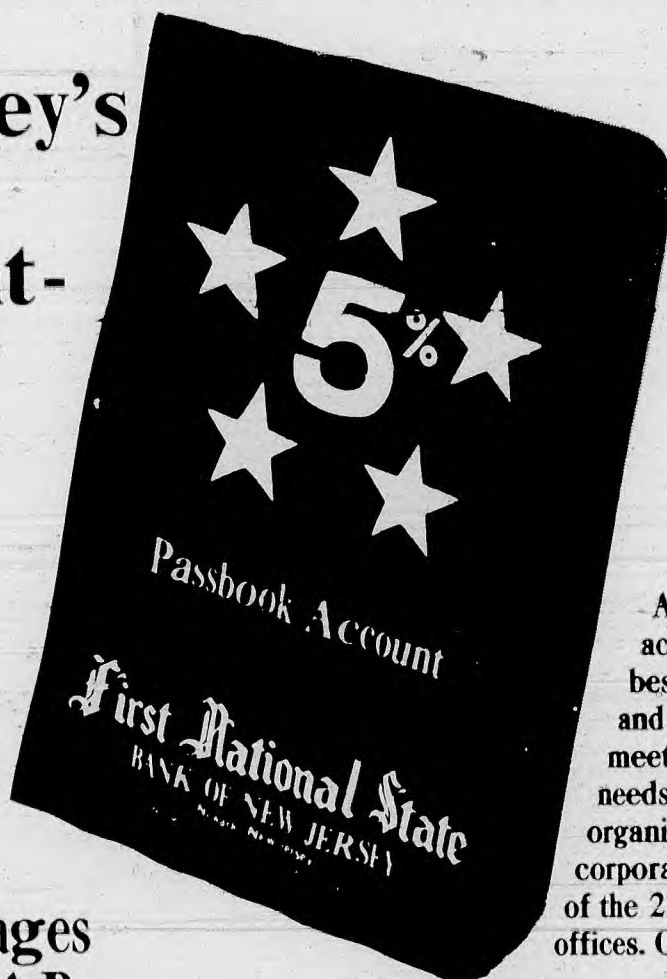

A new more flexible passbook account that combines the best features of a savings account and an investment. Designed to meet the savings-investment needs of individuals, fiduciaries, organizations, businesses and corporations. Get all details at any of the 27 First National State banking offices. Or send the coupon below.

The advantages of a FIVE ★ STAR Passbook Account:

- ★ Only \$1,000 starts your account — add to it in units of \$100. All deposits insured up to \$15,000 by F.D.I.C.
- ★ Your money earns 5% interest per year from day of deposit.
- ★ Interest earned in the current quarter may be withdrawn. Withdrawals from principal may be made on 90-day written notice.
- ★ Three convenient interest options:
 - a. The bank will mail an interest check every 3 months.
 - b. Leave the interest to earn interest! Compound interest adds up to 5.09% annually.
 - c. The bank will transfer current interest to any other account—checking or savings.
- ★ Deposits to your Five-Star Passbook Account may be made at any of the 27 First National State banking offices. Or, bank by mail.

First National State Bank of New Jersey			18-26
550 Broad Street Newark, New Jersey 07102			
<input type="checkbox"/> Yes, I would like to open a Five-Star Passbook Account. Please send me a signature card.			
<input type="checkbox"/> Please send me more information regarding the Five Star Passbook Account.			
NAME _____			
ADDRESS _____			
CITY _____	STATE _____	ZIP _____	

ESTABLISHED 1812
First National State
BANK OF NEW JERSEY

EXECUTIVE OFFICE / 550 BROAD STREET / NEWARK, N.J. 07102
MAIN OFFICE / 810 BROAD STREET / NEWARK, N.J. 07102
Member Federal Deposit Insurance Corporation



at **KASTNER'S**

3 DAYS ONLY

THURS., FRI., SAT.

SERTA

mattress & box spring

SALE



*From the makers
of the incomparable
89.50 Perfect Sleeper®
Imperial Mattress.*

Here's your chance to get the mattress and box spring buy of the year. Choose the size you need—luxurious King size, modern Queen size. Regular full or twin size. The truly remarkable posture-type deep quilted mattress and box spring combination at remarkable savings . . . for three days only! Covered in a beautiful floral decorator fabric, this sleep combination is designed for healthful firm posture-type support doctors recommend.

OUTSTANDING BEDDING VALUES IN EVERY SIZE

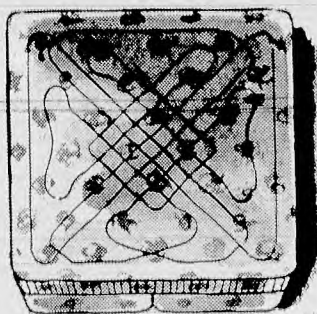

ROOMY
KING SIZE
3 PC. SET

199⁰⁰

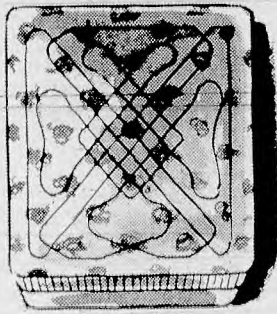

NEW MODERN
QUEEN SIZE
2 PC. SET

149⁰⁰

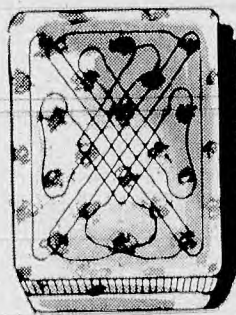

POPULAR
FULL AND TWIN SIZES
2 PC. SET

89⁹⁵

USE OUR CHARGE, THREE PAYMENT OR BUDGET PLAN FOR YOUR PURCHASES!

KASTNER'S FURNITURE

"FURNISHING FINE HOMES FOR OVER FORTY YEARS"

492 FRANKLIN AVENUE 667-1348 NUTLEY

Hours: Daily 9:30-5:45 Mon. & Fri. 9:30-8:45; Sat. to 5

Free Customer Parking Adjoining Store



"For the Ultimate in Hair Fashion"

FALL

Start fall with a stunning new hairdo styled just for you. We cut, set, color hair...with the expert touch.

Phone for appointment.

Shampoo

& Set

2.75
TUES. WED. THURS.

FRI. & SAT.

3.50



Accent!
SUBURBIA

IN THIS ISSUE

Practicality and individuality are the high notes in fashion...learn to find your way in hi-fi...

ON THE COVER



COAT DRESS — Wide wale cotton corduroy takes a horizontal route in this snappy coat dress of smoke gray. Buttoned and buckled in silver, the V-necked and belted design carries young swingers fashionably into fall. Designed by Watermill.

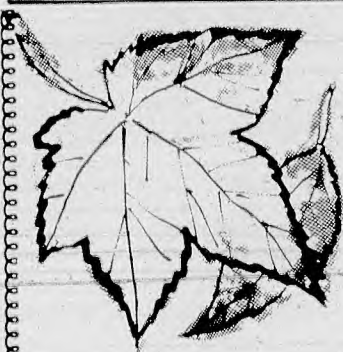

Touch Up

6.50
Complete

Frosting

15.00
Complete

Permanent Wave

7.95
up

Haircut

1.50

100% HUMAN HAIR

WIGS
WIGLETS
FALLS

from

29.95
13.95
45.00

FREE STYLING & CASE
With Every Purchase

1 DAY WIG SERVICE

Choose One Of Our
Expert Stylists To Give
You That Salon De Phillippe
Look Of Distinction:

- Miss Kathy
- Miss Carmela
- Miss Pat

- Miss Flo
- Miss Maryann
- Miss Linda

And our Colorist: **MR. PHILIP**

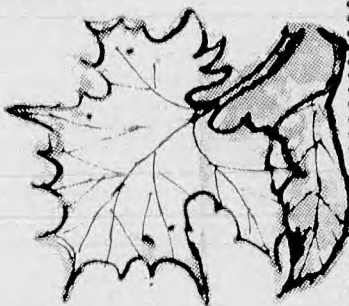

361 Franklin Av. Nutley 661-1366

Phil Catalio, Proprietor

Tues. Wed. Thurs. 9 to 6 Fri. 9 to 6 Sat. 8:30 to 6

Mandee SHOPS

TUNE INTO FALL FASHIONS



A SPORTING TIME

- A. Wool Vest. Colors: Gold, Brown, Navy, Grey, Red. Sizes: 8 to 16 **7.98**
- B. Cotton Wide Track Stripe Safari Shirt. Colors: Blue, Green, Maize. Sizes: 30 to 38 **3.98**
- C. Wool Flannel Button Front Two Pocket Skirt. Colors: Grey, Brown, Navy. Sizes: 5 to 13 **7.98**



THE SOFT FASHION

5⁹⁸
each

- A. Dacron Satin Stripe Ruffle Trim Billowy Sleeves, Double Ruffle Neck. Color: White. Sizes: 10 to 16.
- B. Dacron and Cotton Lace Trim Tiered Jabot. Color: White. Sizes: 32 to 38.
- C. Whip Cream Print Gauntlet Sleeve, Turtleneck. Colors: Blue, Gold, Green. Sizes: 32 to 38.



14⁹⁸



15⁹⁸



SALE

ZIP-OUT RAINCOATS

SAVE 25%

• CREASE RESISTANT • WASH "N" WEAR

- A. Completely Continental in your Petite Trench Coat. Sizes: 5 to 15. Color: Bone. **15⁹⁹**
- B. Water Repellent, Shirt Collar and Shirt Placket Front. Sizes 5 to 15. Color: Bone or Navy. Reg. 22.



**SALE
SAVE
40%**

FAMOUS MAKER SWITCHABLES THE LOOK OF COUNTRY TWEED

- A. Long Jäcker with Mandarin Leather-Like Collar. Sizes 5 to 13. Reg. 22.98 **11.99**
- B. Slack with Wide Leather-Like Belt Front Zipper & Back Pocket. Reg. 14.98 **8.99**
- C. Skirt with Leather-Like Belt Elastic Waist, 2 Front Kangaroo Pockets. Sizes 5 to 13. Reg. 12.98 **6.99**
- D. (Not Illust.) A-Line Skirt with Belt and Back Pockets. Sizes 5 to 13. Reg. 12.98 **6.99**

SWING WITH THE EMBROIDERY LOOK

Fresh, Tight-Waisted, Singing, Dancing, Bright Colored, Embroidered Trim on Bonded Orlon. Colors: Gold or Purple. Sizes: 5 to 13.

Mandee

SHOPS

272 Kearny Ave., Kearny
460 Bloomfield Ave., Caldwell
(AT THE TRIANGLE)

CA 6-8866

Open Monday, Thursday, Friday until 9—other nights until 6

**mandee's
CREDIT CHARGE-IT
PLAN**



The 1969 Buick GS 400. With new functional hood scoops for deeper engine breathing. A stiffer, more responsive suspension for improved handling and ride. And the new available Stage I optional high-performance package.



The 1969 Buick Riviera. More elegant and personal than ever. With new exclusive colors, elegant new interiors and a revolutionary new suspension system for improved handling and more driving ease than you've ever enjoyed before. Completely equipped with a 430 cubic inch V8, automatic transmission, power steering, power brakes and much, much more.

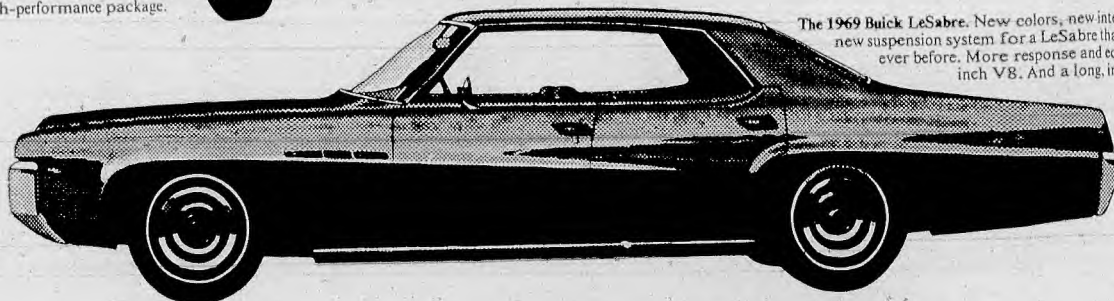

The 1969 Buick LeSabre. New colors, new interiors and Buick's revolutionary new suspension system for a LeSabre that's more appealing than ever before. More response and economy from a standard 350 cubic inch V8. And a long, impressive list of safety features.

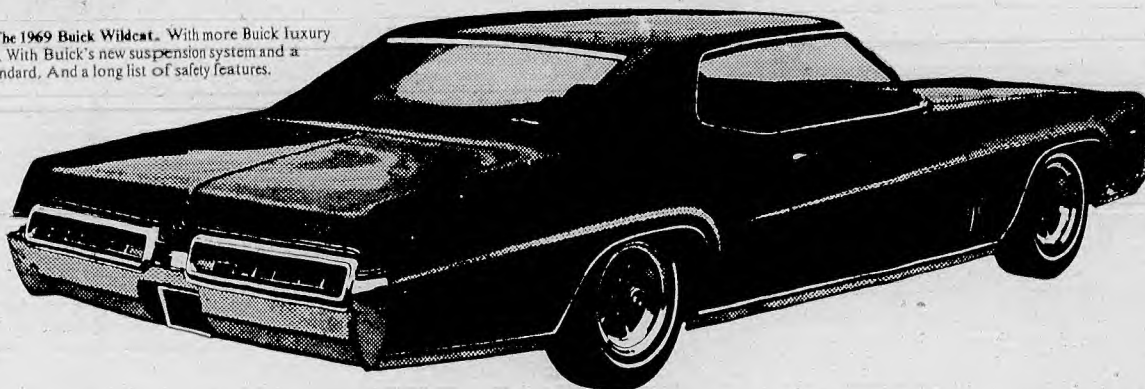

The 1969 Buick Wildcat. With more Buick luxury and rakish new styling. With Buick's new suspension system and a 430 cubic inch V8 standard. And a long list of safety features.

The 1969 Buicks.



The 1969 Buick Electra 225. New. Beautifully new. A distinctive new profile. With a big 430 cubic inch V8 and TH-400 automatic transmission standard. Featuring a new 60-40 seat that you can order. Sure, straight tracking from a revolutionary new suspension system. And much, much more.

There are many new features on every 1969 Buick. Many features you'll like. See them. See if they won't turn you into a Buick owner. And a Buick salesman.

No wonder Buick owners keep selling Buicks for us.
Wouldn't you really rather have a Buick?



COME TO THE

Fink's
212-16 Harrison Ave.
Harrison, N. J., HU 3-3942
Open Mon., Thurs., Fri. till 9 P.M.
Other Days till 6 P.M.



GRAND OPENING

OF OUR NEW

COLONIAL CORNER

TO CELEBRATE THIS GRAND OPENING
EVENT WE HAVE PUT OUR ENTIRE
STOCK OF HOME FURNISHINGS

ON SALE NOW!

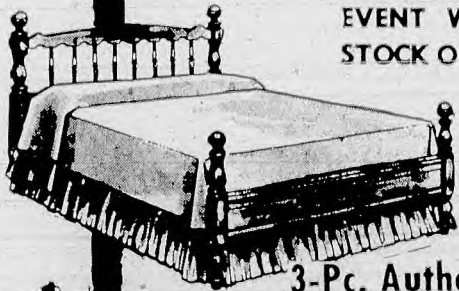

**3-Pc. Authentic
Colonial Bedroom**

Solid
Rock Maple

\$299⁹⁵



**SOLID PINE
DINING ROOM GROUP**

**54-Inch
BUFFET**

With Open Hutch Top

\$259⁹⁵

48 Inch Round Extension
table, Captains' Chair
& 3 mates' chairs.

\$289⁹⁵

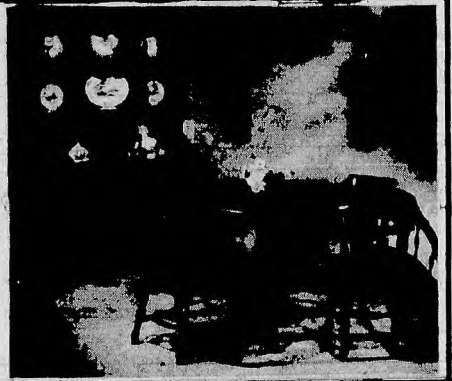

NIGHT
STAND
EXTRA



**EASY
CREDIT TERMS**

**RUGGED KNOTTY PINE
BEDROOM**

Group includes:
Big triple Dresser base with Cabinet Side,
Matching hutch-type top, built in Mirror &
drawers, Full Size Cannonball Bed and
Chest-on-Chest

SALE! \$649⁹⁵

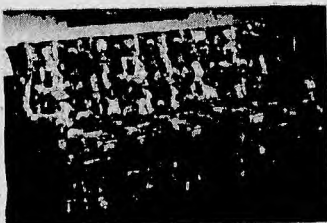
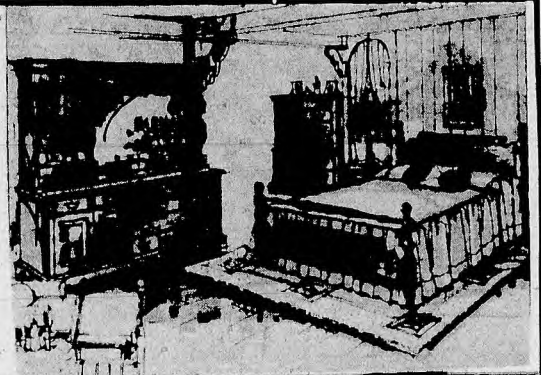

**4 CUSHION
SOFA**

\$239⁹⁵



**3 CUSHION
SOFA**

\$209⁹⁵

**MATCHING
HIGH BACK
CHAIR
\$109⁹⁵**



Add these Solid Maple
accents to your collection
of conversation pieces



your
choice
\$59⁹⁵



To Fink's

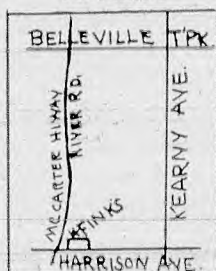

Fink's

212-16 Harrison Ave.
Harrison, N. J., HU 3-3942

Open Mon., Thurs., Fri. till 9 P.M.
Other Days till 6 P.M.
Closed Weds., July & Aug.

BUSES 39-43 PASS OUR DOOR

STYERTOWNE SHOPPING CENTER • CLIFTON • PR 7-9200
SHOP MON. Thru FRI. 10 'TIL 9. SAT. 'TIL 5:30

Levy Brothers

Appreciation

**Starts Thursday
10 A.M. thru Saturday
3 Big Sale Days!**

shop every department!

<p>Sale! Misses' fine wool jumpers</p> <p>Basket weave wool, with V neckline, fully lined. Wear with or without belt. The perfect dress for fall. Brown, royal blue or red.</p> <p>reg. \$12 sizes 10-20 \$9</p> <p>Budget Dresses, second floor</p>	<p>Sale! Misses' 100% camel hair coats</p> <p>Select from three exciting fashion styles . . . the twin button coat, the wrap, or the patch pocket style. Camel only.</p> <p>reg. \$55 sizes 8-18 \$44</p> <p>Coats, second floor</p>	<p>Sale! Misses' wool fashion sweaters</p> <p>Basic crew neck cardigans and turtle necks. Your choice of white, black, navy, grey, red, green or beige.</p> <p>reg. \$9 sizes 34-40 7⁹⁰</p> <p>Sportswear, second floor</p>
<p>Sale! Misses' famous 'Cos Cob' jumpers</p> <p>Smart jumpers in wool blends and acrylics. Prints and solid colors, tweeds. To be worn with or without belt.</p> <p>reg. \$16 sizes 8-16 9⁹⁰</p> <p>Budget Sportswear, main floor</p>	<p>Sale! Ladies Tafredda famous make petticoats</p> <p>Accented with hemline of embroidered scallops. Have spandex hips for perfect fit, non-cling. White only.</p> <p>reg. \$4 sizes S-M-L-XL 3¹⁹</p> <p>Lingerie, main floor</p>	<p>Sale! Genuine leather purse accessories</p> <p>Clutches, cigarette cases, "coffee-breaks." Assorted fall fashion colors in fine quality genuine leathers.</p> <p>reg. \$5 2⁹⁹</p> <p>Handbags, main floor</p>
<p>Sale! Barbizon quilted satin robes</p> <p>Self ruffles down front and sleeve edge. Long length in red and turquoise.</p> <p>reg. \$21 sizes S-M-L \$15</p> <p>Robes, second floor</p>	<p>Sale! Bikini net and rib textured panty hose</p> <p>A wide assortment of popular fashion colors. Sizes for small medium, medium tall and tall. Fine quality.</p> <p>reg. \$3 and 3.50 2 pr. \$3</p> <p>Hosiery, main floor</p>	<p>Sale! Costume jewelry dazzling selection</p> <p>Full enamel pins, ropes in many lengths and styles. Dazzling or tailored earrings. Pins and fashion bracelets.</p> <p>reg. \$2 and \$3 99^c</p> <p>Jewelry, main floor</p>
<p>1/2 price Sale! Girls' knit dresses</p> <p>Bonded knit dresses in assorted colors and styles. Perfect for school wear right through Fall. You'll want more than one!</p> <p>reg. \$10 sizes 8 to 14 4⁹⁹</p> <p>Girls' Wear, second floor</p>	<p>Sale! Special Purchase Girls' pile lined coats</p> <p>Solids and checks in new Fall styles, all lined with Orlon® acrylic pile. Warm enough for all winter wear.</p> <p>sizes 8 to 14 14⁹⁰</p> <p>Girls' Wear, second floor</p>	<p>Sale! 50% off! girls' Fall dresses</p> <p>Knits and dressy styles for school and party wear. A wide range of the most popular and the newest fall fabrics.</p> <p>reg. \$8 to \$12 sizes 4-6X 3⁹⁹ and 5⁹⁹</p> <p>Girls' Wear, second floor</p>

STYERTOWNE SHOPPING
CENTER, ALLWOOD
CIRCLE, CLIFTON
PR 7-9200

Levy Brothers

Days Sale

3 Day Storewide
Event, Starts Thursday 10 AM!

Sale! Boys' knit better sport shirts

Long sleeve, in favorite popular styles. Assorted basic and most wanted fashion colors. Perfect for school and sports wear.

reg. \$4
sizes 8-20

2⁹⁹

Boys' World, main floor

Sale! Fine silver plated Accessory pieces. 50% off!

Trays, bowls, candlesticks, in a wide assortment of styles and sizes. All wonderful values. Some "as is" pieces in group.

Gifts, lower level

Sale! Men's flannel broadcloth pajamas

Fine quality, carefully made and detailed. Your choice of coat or middy styles. The most popular colors. Sizes A, B, C.

reg.
\$5 and 5.95

\$5

Men's World, main floor

Sale! Boys' "Permanent Press" sport shirts

Long sleeves, button down collars. Popular solid colors, stripes and assorted new novelties in the group.

reg. \$4
sizes 8-20

2⁹⁹

Boys' Wear, main floor

Sale! Famous Chatham acrylic thermal blankets

Prints, solids and stripes. 72" x 90", 100% acetate binding. Assorted most popular colors in group.

if perf.
5.95 and 6.95

2 for \$5

Domestics, lower level

Sale! Fiberglas Pinch Pleated Cafe curtains

Completely washable. Gold, blue and rose, but not all colors available in all styles.

Valances

99c

reg.
2.99-3.49

3 for \$5

Curtains, lower level

Sale! Better quality desk accessories

50% off!

Very special fashion type accessories in Kelly green only. We only have a limited quantity of these left. So hurry in at 10 a.m. Thursday.

Stationery, main floor

Sale! Antique Satin panel drapes

Stunning drapes in blue, gold or green print on ivory background. Wonderful value at this price. Dress up your home for Fall.

reg. 6.99
94" long

4⁸⁸

Draperies, lower level

Sale! 100% Acrilan fine quality blankets

Machine washable. Sizes 72" x 90", 80" x 90". Slight irregularities do not affect wear. All nylon bindings.

if perf.
\$12 to \$15

\$5 each

Domestics, lower level

Sale! Ladies famous "Troylings" alligator shoes

Beautiful classic pumps in fine quality alligator. In either rich autumn brown or jet black. Mid or low heels.

reg. \$42

34⁹⁰

Shoe Sales, main floor

Sale! Regal 10 Pc. Cookware Set/Teflon

1 qt. covered sauce pan, 2 qt. covered sauce pan, 3 qt. covered sauce pan, 5 qt. dutch oven, 7-1/2" & 10" fry pans.

reg. 24.95

19⁹⁹

Housewares, lower level

Sale! Deluxe Automatic Sunbeam Mixmaster

Mixfinder dial indicates proper speed setting for all operations. Large beaters, speed control.

reg. 49.95

39⁹⁵

Housewares, lower level

Levy Brothers, Jr. Suits
Second Floor



"Below Cost Sale"

Most famous makers new season JUNIOR SUITS!

Ready Thursday 10 A.M.! The biggest suit sale in many a season! Can you imagine such beautifully designed, first quality suits at such a price? Incredible New Fall and Winter Suits in a marvelous collection of styles including cropped jackets, boy jackets, and some with leather trims! In any event, surely an event not to miss!

- Checks!
- Plaids!
- Tweeds!

Levy Brothers

YOUR CHOICE!

1675

* regular \$30 to \$36

* Jr. sizes 5 to 15

STYERTOWN SHOPPING CENTER, ALLWOOD CIRCLE, CLIFTON
PR 7-9200, Shop Daily 10 'til 9, Saturday 'til 5:30

Styertown Shopping Center
Allwood Circle, Clifton
PR 7-9200

Levy Brothers

Shop Daily 10 'til 9 P.M.
Saturday 'til 5:30 P.M.
Charge accounts invited.

HOUSEWARES SALE

And Show of America's Favorite HOME NEEDS

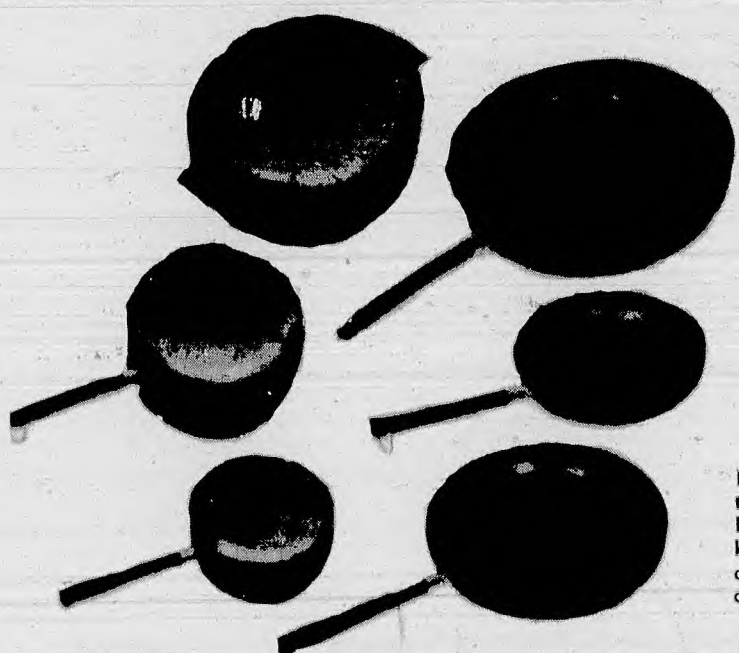

Fantastic Savings!
Save 45% to 50%
"Tufam" Teflon
Ceramic Cookware

- 1-1/2 Qt. saucepan 4.99 reg. 8.95
- 3 Qt. saucepan 5.99 reg. 10.95
- 5 Qt. Dutch oven 7.99 reg. 15.95
- 8" fry pan 4.99 reg. 8.95
- 10" fry pan 5.99 reg. 10.95
- 12" fry pan 8.99 reg. 16.95

New teflon plus ceramic. All the advantages of teflon plus no more scratching. Easy cleaning. No more wooden or plastic kitchen tools. Top grade aluminum with double coat teflon finish. Less heat and cooking time are required!

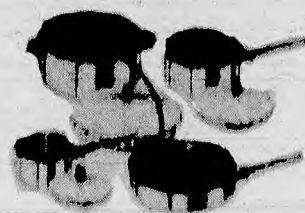

7 pc. Princess Teflon
Cookware Set

1499 Reg. 19.99

New super-hard teflon finish prevents scouring without sticking. Set consists of: 1 Qt. covered saucepan; 2 qt. covered saucepan; 5 Qt. dutch oven; 10" open fry pan and cover (also fits dutch oven). Extra! You receive a superb cookbook and guarantee.



Rug Cleaner &
Floor Polisher
by Shetland

only 1995

"Avacoco" — one speed motor — 48 Oz. capacity dispenser. Includes one pair combination all purpose brushes. Felt buffing pads. Rug cleaning unit. 2 Yr. guarantee.

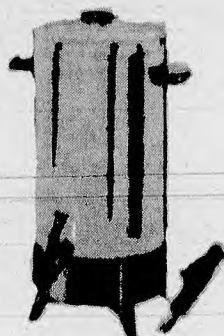

Regal 36-Cup
Party Coffee Urn

specially
priced!

944

Beautifully styled, easy to use. Automatically starts, stops, brews. Signal light tells when coffee is done. Polished aluminum—Bakelite knobs and legs.



"Quaker" Colorful
Tray Tables

4 individual tables with storage racks—King Size Trays.

only 788

Reg. 12.98

Sturdy and durable. Brass finish metal frames. King size Fiberglass trays. Unbreakable tray clips. Lovely and colorful pattern.

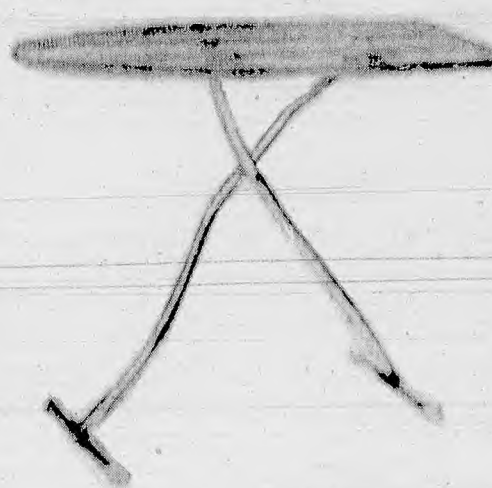

"Rid-Jid" Ventilated
Ironing Board

only 1088

Reg. 14.95

Knee room for comfortable sit-down ironing. Fully assembled for utmost strength and durability. Open mesh top for cooler, faster ironing. Non-slip plastic feet can't mar floors. Table adjusts from 23-36 inches.

NEW BOLDER SHAPE:

It's Men's Multi-Fashion Image

Color, and more color sums up the men's fashion story. Never before has there been such widespread use of creative color to say that manis, for all outward appearances, a colorful creature.

Deep blues, browns and golds are prevalent. Often color is combined with color in twist tones and overplaids. Checks in mini and medium size, feature light and dark earthen tones. The new fabrics show off color. There are rugged patterns and plaids, bold stripes and heavy tweeds, racy twills and cords.

UNSAFE IS SURE

Fashion experts find that men are no longer dressing for safety's sake. Men's fashions are cut with shape, contour and flair. In tunics, Nehru jackets, even traditional styles, there's a new interest in the look of a long, lean line, a

close-to-the-bodyline. Among the trends are the longer jacket suit, the double-breasted suit with covered buttons, the big Napoleonic collar, the important details of peak lapels and deep, deep vents.

VARIETY COATS

Beginning with the outer man, coats range from on the short side right down to maxi length. For walks in the country, the cropped coat wins attention, double breasted and big-collared, with wide welt seaming. Swingy capes in creamy meltons come on the scene for sports. In town, top coats stay double-breasted, may match or coordinate with suits. Some are made for stormy weather, fur lined and belted, trench coat style, and are worn mid-calf length. "Fun" and serious furs appear tailored in coats that go to sport events, to the office and formal occasions.



Sales • Rentals • Repairs



LEARN TO TYPE ON A
ELECTRIC TYPEWRITER
IN OUR BUSINESS MACHINE SCHOOL

\$10⁰⁰ REGISTRATION
\$2⁵⁰ PER WEEK

INCLUDING TYPING BOOK, PAPER and SUPPLIES

SHORTHAND TAUGHT
AT SMALL ADDITIONAL CHARGE

**SMITH
OFFICE MACHINE
& EQUIPMENT CO.**

Since 1925

494 Central Avenue East Orange

675-1000

ASK ABOUT OUR \$2.50 A WEEK RENT TILL PAID PLAN

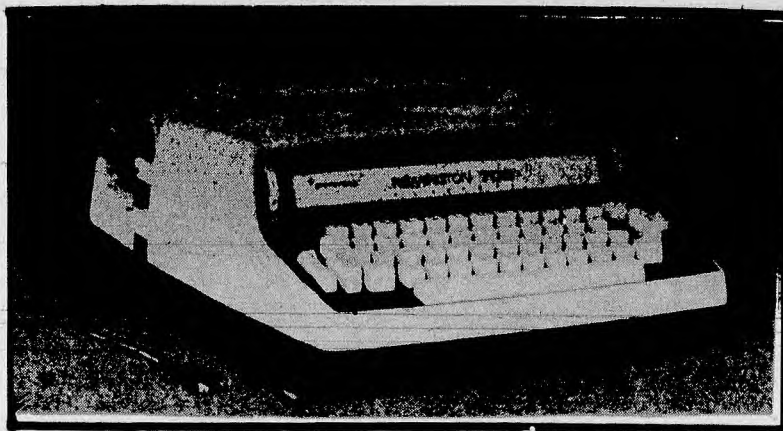

ENROLL NOW!

Classes On Tues., Thurs. - 7 P.M.-9 P.M.

SATURDAY MORNING

**CLIP AND MAIL TO
SMITH BUSINESS MACHINE SCHOOL**

Course Desired ☐ Beginner ☐ Brush Up ☐
☐ Manual Typewriters ☐
☐ Calculators ☐ ☐ Duplicator ☐
☐ Previous Experience ☐
Are you interested in placement ☐ yes ☐ no
Where did you learn of our school?

Find Your Way In Hi-Fi

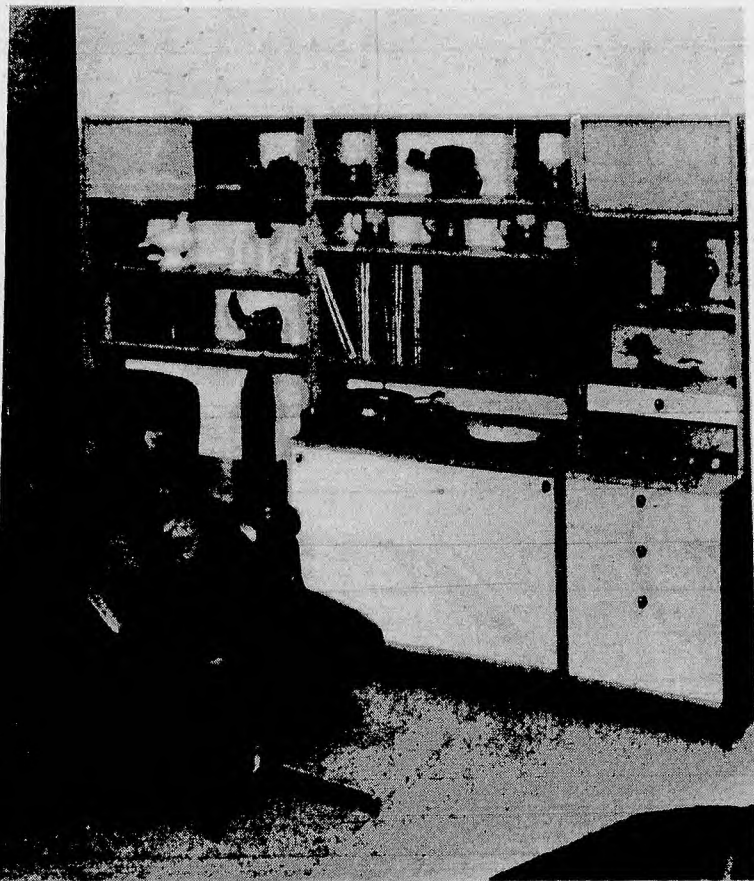

A COMFORTABLY CREATED DEN gains fresh flavor through casual blending of modern shapes and materials. Light scaled "Linjet" wall units are open-backed and provide the perfect setting for a component high fidelity system. The units provide ample space for the storage of records and tape as well as books, art objects, and two stereo speakers, neatly housed in each corner of the wall unit. White lacquer-finish door fronts set off the natural oak book cases and pick up other white accents in the room. Steel-base sofa and coffee table, pert lounge chair and a man-sized lush leather swivel chair and ottoman (equipped with stereo hear phones for private listening) mix beautifully for a non-cliche look.

Multiplex: A technique for transmitting two or more signals on the same carrier frequency.

Needle-Talk: Audible sounds from a record player pickup in the vicinity of the stylus.

Phase: Any part of a sound wave or an electrical signal with respect to its passage in

time. Two devices are in phase when they furnish the same parts of a sound or signal simultaneously; they are out of phase to the extent that one leads or lags behind the other.

Preamplifier: The first stages of an amplifying system which equalizes and boosts low-level signals, as from a magnetic record player pickup or a tape head. The succeeding stages comprise the power amplifier. A recording preamplifier is a special type found in a tape recorder which furnishes the bias and erase voltages (Q.V.) as well as gain and equalization for the signal fed to the recording head.

Receiver: A tuner, preamplifier and amplifier built on one chassis. The design permits precise matching of all sections for best overall performance.

Roll-Off: A gradual attenuation of a range of frequencies. Sometimes called a slope.

Rumble: Low frequency noise from a turntable or tape transport.

Stereophonic: Stereo. Pertaining to sound reproduction by means of two or more channels. This design permits precise matching of all sections for best over-all performance.

Tape-Deck: The basic assembly of a tape recorder, consisting of the tape-moving mechanism (the tape transport) and a head assembly. Some decks also include recording and playback-only preamplifiers.

Tone Arm: The pivoting arm of a record player that extends over a record and holds the cartridge in place. Wires run from the cartridge through the arm and down to the underside of the turntable mounting board to the preamplifier.

Tracking: The following by the stylus in a cartridge of the wiggles in a record groove. Tracing error is the angular difference between the straight line or radius across a record made by the cutter in production and the arc described by a pivoting tone arm. Tracking force or stylus force is the downward pressure made by the stylus on the record, measured in grams.

Tuner: A component which receives radio broadcasts and converts them into audible signals, or audio.

Tweeter: A high-frequency speaker specializing in treble reproduction.

Woofer: A low-frequency speaker specializing in bass reproduction.

Wow: Slow, regular variations in the speed of turntable or tape transport. If pronounced, wow causes audible variation in musical pitch.

Party-Fi

Proud of your hi-fi and anxious to show it off? Why not at your next party?

Unfortunately, some hostesses regard high fidelity sound as they would a fine oil painting -- pleasant to have in the background of social gatherings but not a focal point.

(Continued on Page 21)



The Custom Gentleman

1055 Highway 46
Clifton, N.J. 07015

*Science comes to
the art of tailoring*

Photometric is photography and proven engineering principle applied to the problem of fitting the human form. The eye of the tailor may err, but the eye of the Photometric camera, developed by Eastman Kodak Company after years of intensive research, is the vision that never fails!

custom tailored suits from
one hundred dollars
custom shirts from
eleven fifty

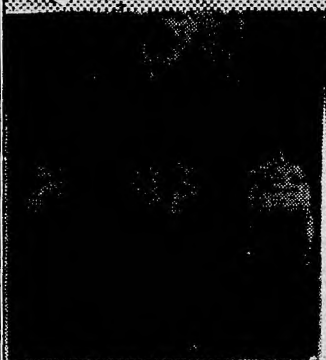

How you look to the Photometric camera

A plate is developed from your negative and projected to perfect scale on a calibrated screen. Every detail of your build has been "blueprinted" -- the smallest variation has been permanently recorded for our Designers and skilled craftsmen.



Why PhotoMetric eliminates old fashioned guesswork

A four way optically perfect reflection of you is recorded on ONE negative. The four images are correlated to provide infallible measurements, plus every detail of your posture and attitude, for the designing and cutting of your order.



Predetermines balance does away with try-ons

PhotoMetric contour measurements unerringly determine the center of balance for your garment. They establish the point of suspension from your neckline... your shoulder angles... and provide technical information heretofore not available to the designer.

VIOLA BROS., inc.

KICK

FALL SAVINGS

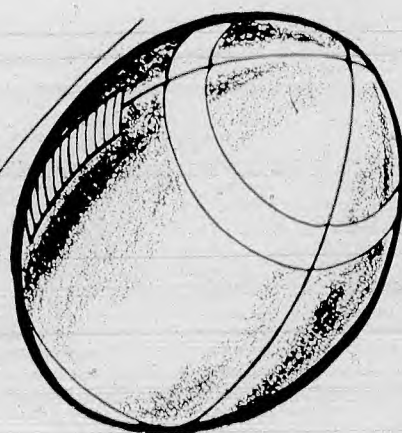

Introducing...

ROXITE

BRICK & STONE PANELS!

Panels of fiberglass masonry that look and feel like real brick and stone but just nail on the wall are now on display at

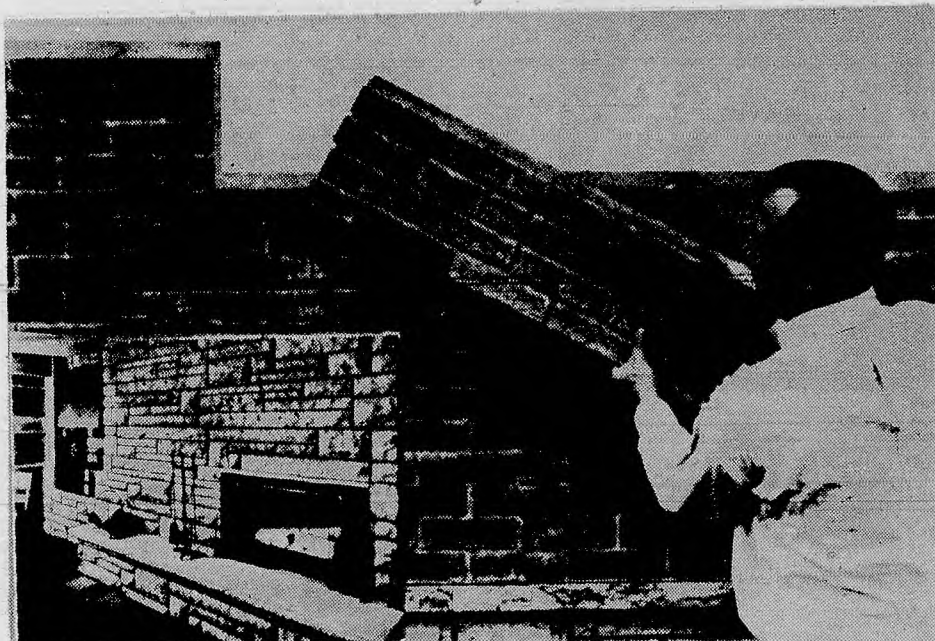

Called ROXITE, the new building material is made with real brick and stone colors and materials bonded into panels of Owens-Corning Fiberglas. Brick colors are antique red, palos buff, colonial white and terra red. The panel of 24 brick faces are applied with just four nails, and are pre-mortared for fast, do-it-yourself application.

Free instructions at the Roxite display center illustrate how to apply the panels anywhere in the home—in living rooms, recreation rooms, kitchens, entranceways, on patios or as room-divider planters. Roxite is often used with matching corners or edgestone for a wainscot several feet high, or for full walls inside or outside the home. It is waterproof, and because the colors are bonded in, it never needs painting.



OFF

ON QUALITY BUILDING MATERIALS

Introducing
The New Accent and
Vintage Paneling Lines
by
PLY-GEMS

New deep graining and real wood liveliness make Vintage the most important panel of the year. Nine exciting hues to choose from . . . Vintage comes in Copra, Spice, Harvest, Avocado and Briar. Accent in Walnut, Pecan, Winterwood and Hazelwood. All with moulding to match.

You must come in to see these bright new panels and check our special introductory prices.



ON
ONG
SUSPENDED
CEILING
TILES

SAVE ON
**ARMSTRONG
FLOOR TILES**
and ACCESSORIES

A
NEW FLOOR
for only
\$28^{80*}

*A NEW BATHROOM FLOOR
COSTS ONLY \$16.30

seamless

FREE DEMONSTRATION
FLECTO

SAVE ON
PRE-ASSEMBLED
BI FOLD
LOVRE
DOOR
UNITS!

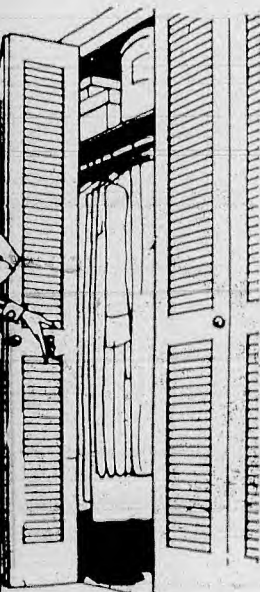

OUR 57th YEAR OF SERVICE

VIOLA Bros.
100 WASHINGTON AVE., NUTLEY, N. J. 667-7000

Open Daily 7-5, Sat. 7-1

USE
VIOLA
E-Z
CHARGE
PLAN

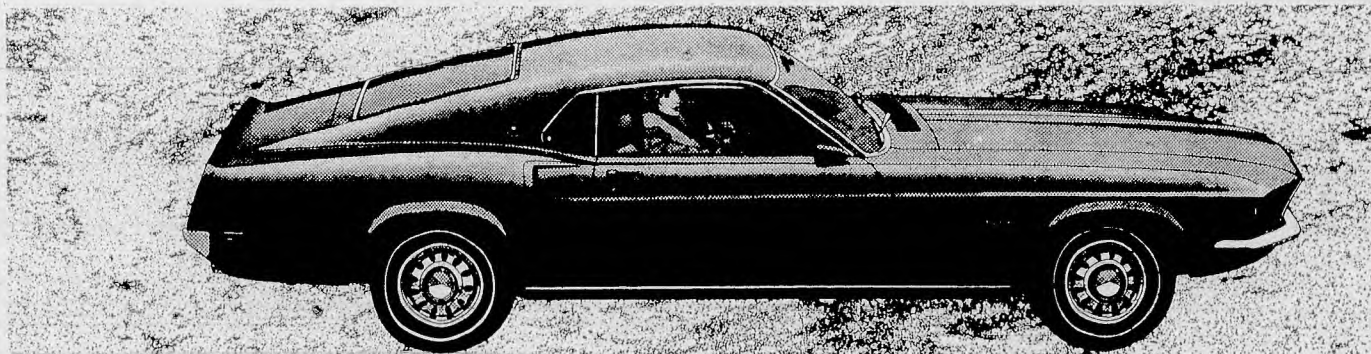

1969 Mustang SportsRoof

THE '69 FORDS ARE HERE TODAY!

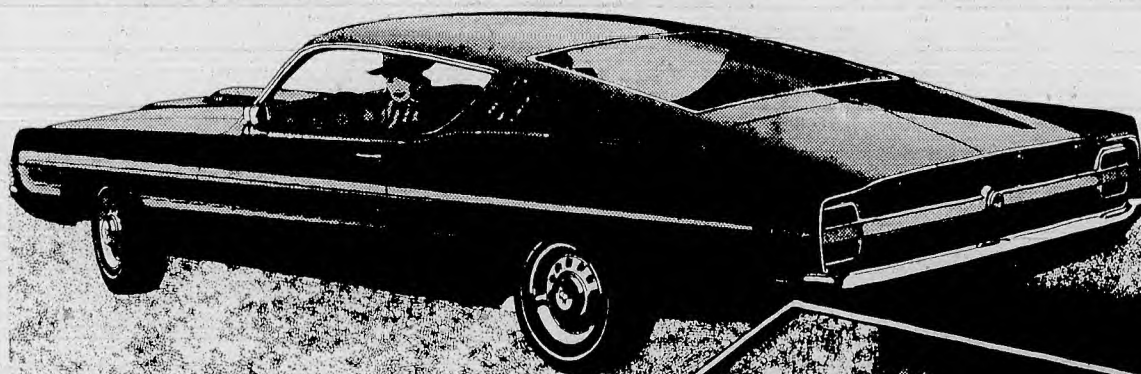

1969 Torino GT SportsRoof

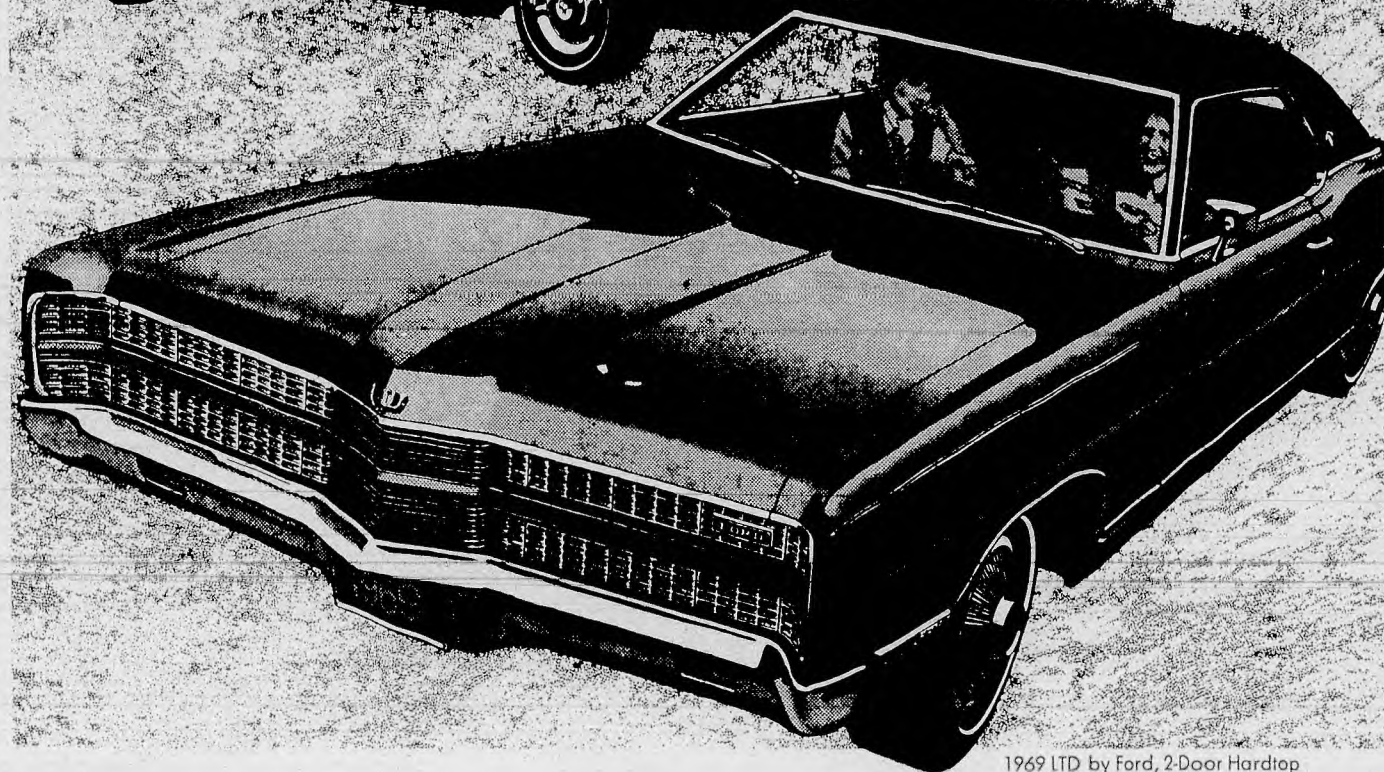

1969 LTD by Ford, 2-Door Hardtop

1969 Mustang.
All new, all over! 5 great models.
More engines than ever.

They're like no Mustangs you've ever seen before! Longer. Wider. Roomier, front and back. And far, far sportier. Take the new Mustang Mach 1. Or luxurious Grandé. Choose hardtop, sports-roof or convertible. Then dip into a long list of options and design your Mustang.

1969 Torino.
The winner's back for more...
with two hot new Cobras to boot!

Torino for '69 comes on just as hot or as luxurious as you please. Engines range all the way up to a 428-cu. in. Cobra Jet Ram-Air V-8. For Torino spirit with extra savings added, choose from eight new '69 Fairlanés. See all 52 of the new '69 Fords today.

1969 Ford.
Longer. Wider. Quieter.
And alone in its class.

For 1969, Ford tracks as wide as Cadillac. Smooths your ride with a longer wheel-base than Chevrolet. Has more front headroom and legroom than a Chrysler Imperial. The '69 Ford LTD is designed to ride even quieter than the LTD that rode quieter than Rolls-Royce.



The place you've got to go to see what's going on—Your Ford Dealer.

FALL OPENING

At **PAY-LESS CITY**

Save!

*The Boutique Look With
Bargain Prices Completely
remodeled for your Shopping
and Convenience*

20% to

62% OFF
Orig. Price

EVERY

WEEK!

**Incomparable
Sale Prices!**

Offered To Our Valued Patrons

DRESSES

1/3 to 1/2 OFF

ORIG. PRICE! | ALL SALE PRICED

(Famous Makes)

• JONATHAN LOGAN • VILLAGER
• LADY BUG • STANTON JR. • ACT 1H
And Many More
Sizes 3 to 20

Famous Labels

SPORTSWEAR

SAVE 25% To 60% OFF

ORIG. PRICE! | ALL SALE PRICED!

• Coordinates • Pant Suits • Skirt Sets
• Tops • Skirts • Blouses • Culottes

Famous Makes

• MODERN JR. • MARDI MODES • JONI
• WRANGLER • JUNIORITE
And Many More

Size Mix or Match Size
5 to 15 8 to 18

EXTRA SPECIAL!

**\$100 OFF ANY
DRESS
or CORDINATES**

Name

Address

Telephone

FOR OUR PRIVATE MAILING LIST
THURS., FRI., SAT. ONLY



Corduroy

WRANGLERS

Reg. To 6.99 **\$4³⁹**

Bell Bottom

SLACKS

Reg. to 14.00 **\$5⁹⁹** & up

**WHY PAY MORE?
BUY NOW!**

A Magnificent Fashion Sale Not Equalled By Other Stores
Styles In All The Wanted Fabrics And Colors of the Season
BY AMERICA'S MOST RESPECTED MAKERS

PAY LESS CITY

FAMOUS NAME MERCHANDISE AT DISCOUNT PRICES

OPEN: Mon. & Fri. 10-9
Tues., Wed., Thur., Sat. 10-5:30

231-B FRANKLIN AVENUE
NUTLEY, N.J.

Subsidy-Supported Shipping

Washington — (HK) — In the last 20 years America's merchant marine has dropped from number one in the world to sixth place. Now, at a time of growing concern over the declining status of America's non-military Navy, a double subsidy from Uncle Sam to a select section of our shrinking ocean-transport fleet may well scuttle the balance.

Ships that have been carrying 85 percent of the ocean-borne supplies going to our fighting men in Vietnam have withstood the rigors and costly delays of the war zone, but they cannot survive the economics of subsidy-favored competition arising from a plan with the innocent-sounding name **RESPOND**.

RESPOND is the answer of the nation's subsidized shipping lines to Defense Department concern over the availability of their vessels for emergency security needs—concern born from the fact the subsidized lines did not respond to the Vietnam emergency and are now carrying only a small fraction of the Vietnam-bound military cargo.

The Defense Department calls for bids to haul its military cargoes. By law, these are reserved for U.S. flag ships. The contract goes to the low bidder but with no consideration given to the fact our government makes a substantial contribution to the bids of subsidized carriers—over \$600,000 a year per ship. With government subsidy coming to a total of nearly a third of a billion dollars a year, it is not surprising to see the subsidized lines looking like low bidders, even though they cost the government more.

Merchant Marine Act of 1936 . . .

Under the provisions of the Merchant Marine Act of 1936 our government pays 55 percent of the cost of construction of a subsidized ship plus certain tax exemptions and an additional operating subsidy of approximately \$1800 a day per ship. The purpose of the subsidies is to compensate for the higher costs of American construction labor and supplies and to make our merchant fleet competitive in the scramble for cargo in the world markets. The subsidies were never intended to give one U.S. flag carrier an advantage over another in winning contracts for hauling preference cargo.

According to A. T. deSmedt, president of Isthmian Lines, Inc., and spokesman for the American Unsubsidized Lines, the results of the proposed program would be disastrous. "With substantially all military cargo funneled into the holds of subsidized ships, America's unsubsidized fleet would be limited to commercial cargo. And with no subsidy to make them competitive with foreign-flag carriers the American Unsubsidized Lines could not survive," says deSmedt.

America's Unsubsidized Lines have a formula for restoring both sinew and significance to America's merchant marine:

— End the waste of subsidy payments that are not used to meet foreign-flag competition.

— Coordinate administration of all government programs to preserve rather than destroy America's unsubsidized merchant marine.

— Replace and enlarge the whole merchant fleet, with particular emphasis on strengthening unsubsidized carriers—the ones willing to go it alone in the old American tradition.

Conference Centers Planned For Saudi Arabian Cities

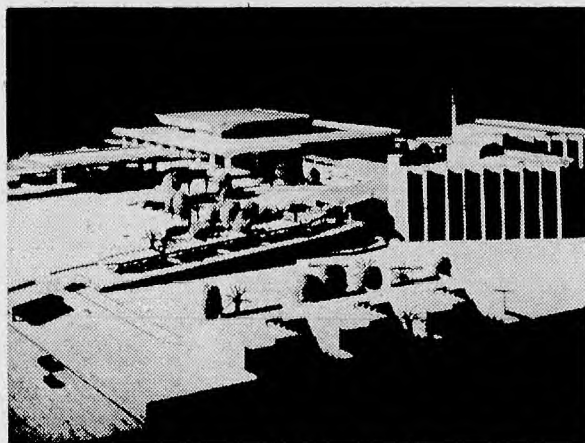

Riyadh, Saudi Arabia—(HK)—This rapidly developing nation imports countless American products which are changing the traditional way of life. But products don't tell the whole story—the Saudis import American ideas, too, examples of which are two

multi-million dollar International Conference Centers scheduled for completion in mid-1971.

The centers, planned for the cities of Mecca and Riyadh, are regarded as models of advanced architectural art. They are being financed entirely by the King-

dom's government and have been designed to symbolize the modern renaissance in Saudi Arabia.

The two projects differ in outward appearance but have identical facilities. Each consists of two closely related buildings: a conference center and a first-class hotel. Major feature of the conference center is a hall with seating for 1400 persons and technical facilities such as simultaneous translation equipment and provision for television. Also included will be a number of seminar rooms and exhibition, refreshment, administrative and service areas. Each hotel will include 200 bedrooms and reception, lounge and dining areas seating approximately 700 persons.

In the architect's model of the Riyadh center, (above) the hotel is at right and the conference center beyond it to the left. Staff houses are in the foreground.

BRITISH ARCHITECT

Construction bids are currently under study by the Saudi government, and negotiations are under way with major international hotel chains regarding operation of

the government-owned complexes.

The Riyadh project was designed by the British architect Trevor Dannatt. Designers of the Mecca project were Frei Otto and Prof. Rolf Gutbrod of Germany. Designs were chosen following a limited international architectural competition organized by the International Union of Architects on behalf of Saudi Arabia.

HOLD YOUR SHAPE

This season, the man is suited to shape, even in the most traditional three-button styles. Newsmaker is the blazer suit, double-breasted and brass-buttoned in a bright glen plaid by Hardy Amies for the Raeford Collection. Country suits that go to the city are multi-buttoned and belted, appearing in urbane tweeds and chevrons.

Spend

Thanksgiving

in NASSAU

ISLE OF ENCHANTMENT, ISLE OF PARADISE

7-DAY CRUISE

on the ultra luxurious
S/S OCEANIC

Departs Nov. 23rd — Returns Nov. 30th

Only **\$290 to \$325**

per person

plus \$2. port tax — \$50 deposit

MAKE RESERVATIONS EARLY

CALL 661-1234

Nutley Travel, Nutley, N.J.

idea power!



**In These Dramatic
Rooms You'll Notice
Many Inexpensive
Elements!**

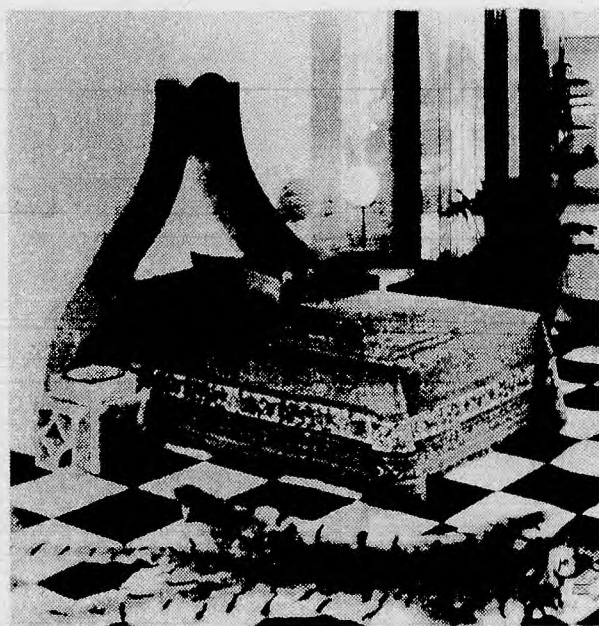

Opening
OCTOBER 1st



373 CENTRE ST.

NUTLEY

667-2828

100% HUMAN HAIR

Wigs	from 39⁹⁵
Wiglets	9⁹⁵
Falls	49⁹⁵

**First Styling
FREE
With Every Purchase**

SPECTACULAR!

**6 HOUR
WIG
SERVICE**

**Complete
Beauty Care Service
for all
Hairpieces**

**CLEANING • CUTTING
SETTING • STYLING
COLOR RINSE**

featuring:
the expert styling services of
Miss Pat & Miss Betty

**Enjoy the luxury of a fine
hairpiece at a price you
can afford.**

The Marquis

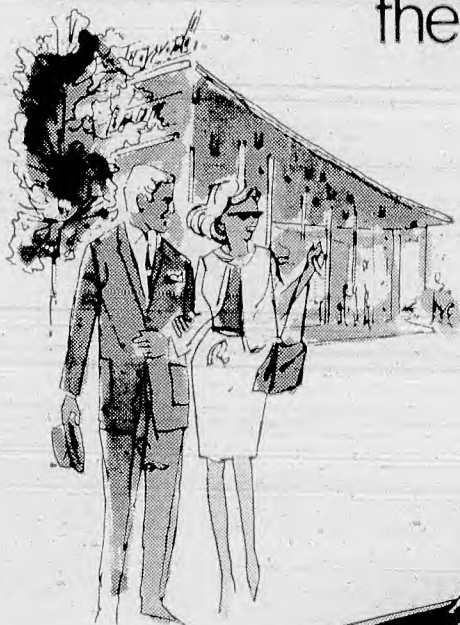

the most dramatically
styled car since
the Continental
Mark III.

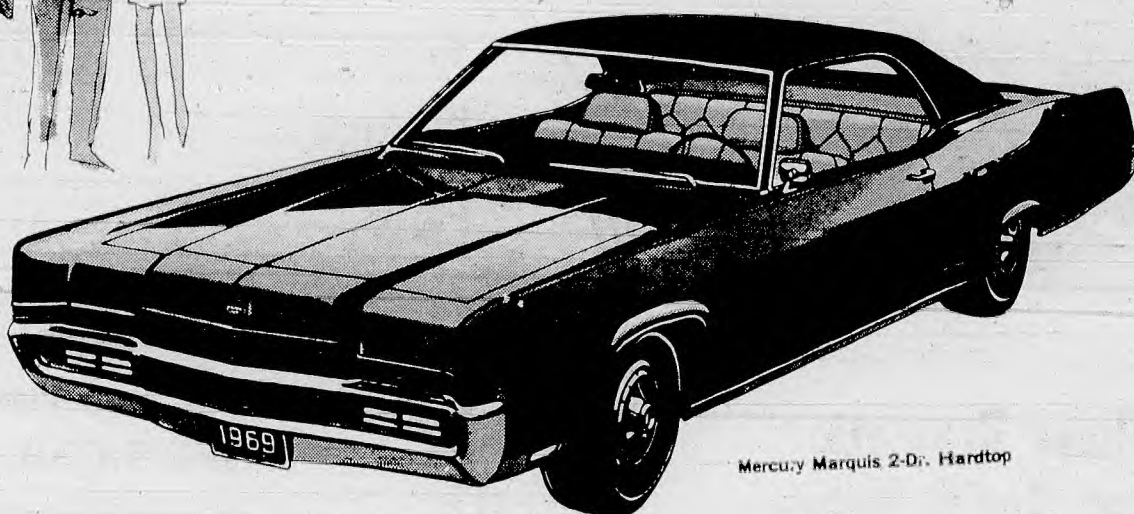

Mercury Marquis 2-Dr. Hardtop

Newly Introduced for 1969 by Mercury —
The Marquis, a great new breakthrough in
medium-priced cars!

- Concealed Headlamps
- Smart Vinyl Roof
- Powerful 429 cu. in. V-8
- Dramatic full-width taillamps
- Ventless side windows

**MILES
MERCURY**

626 Ridge Rd. • 939-6715 • Lyndhurst N.J.

WE'RE BIG ON TRADES • COME IN FOR A FANTASTIC DEAL ON ANY OF THE '69 MERCURYS - NOW!

(Continued from Page 13)

However, according to the institute of High Fidelity, your hi fi can easily shed that wall-flower status and become the life of the party.

The Institute points out that one simple way of making your hi fi into a conversation piece is to move it out of the living room and into the outdoors. When was the last time you danced on a patio by moonlight? Or, for that matter, swam to music?

Less Bother

Much to today's sound equipment now makes it possible to transfer components from place to place with a minimum of bother. Solid state engineering has greatly reduced the size of many amplifiers and tuners, and some manufacturers have combined these components into one compact package, most of which will be on display at the New York High Fidelity Show, opening September 19 at the Statler Hilton Hotel.

But a word of caution: If you intend to leave your hi fi speakers outside for any length of time, consider in-

vestigating the purchase of special weatherproof loud-speaker systems. Available at most component hi fi dealers, they can withstand almost all climatic conditions short of hurricanes.

The Institute also suggests using hi fi to provide a theme for your party. Experienced party-givers agree that building your event around a single idea usually makes for a more memorable occasion than simply calling in your friends with no special purpose in mind. And using a record player or tape recorder to establish a theme is simplicity in itself.

Key Your Party

Suppose you're celebrating an engagement. Go through your record collection and choose those selections pertaining to love and marriage--not necessarily just popular songs or show tunes. Use comedy skits, recorded poems, excerpts from plays--anything. Variety should be the keynote.

Here are a few of the selections chosen by one hostess on the love and marriage theme:

Dylan Thomas reciting "In My Craft or Sullen Art" Tony Randall singing "BooHoo" the "Wedding Song" from "Three Penny Opera."

Furnishings Tastes



Italian design influences from the 17th century are reflected in this bedroom grouping which features detailing that carries through the opulence of the era. Pieces are framed with burl, and egg and dart moldings delineate drawers and doors. Handsome hardware and medallions provide decorative accents. "Royal Tribune" furniture group from American of Martinsville.

Fall furniture and furnishings provide designs to please every taste, including a taste for mixing the traditional with the new. And because today's homemaker decorates to create a setting that is easy to live with, not just to look at, new home fashions stress multiple use and greater ease, whatever the design.

Continuing in the forefront of decorating trends is the Spanish influence, which turns a new corner, and gets a fresh surge of inspiration with Mexican and Mexican Indian motifs.

Blend Casual, Formal

There's a lively folk art feeling about some of the

Mexican/Indian designs, while other Mexican-influenced furniture is distinguished by decorative hardware, intricate carving and other keynotes of the Spanish and Mediterranean looks.

The same blending of the casual and the formal is evi-

(Continued on Page 23)

SALE

ON FAMOUS BRANDS

Immediate Delivery!

4-PC. TWIN SIZE HOLLYWOOD SETS

SPECIAL PURCHASE MAKES TREMENDOUS SAVING POSSIBLE!

GROUP 1

Look what you get at this low, low price. Your choice from 4 highly styled headboards, a multi-coil mattress with pre-built borders, matching boxspring and adjustable steel frame with casters. Buy a matching pair and save even more.

Price is based on

\$79⁹⁵



These are 3 reasons
Your Choice of Headboard
Walnut and Brass Spindle
Plastic White Button

MAPLE PANEL — MAPLE SPINDLE

PARISO BROS. inc.

FOUR FLOORS OF FINE FURNITURE

OPEN MON., WED., FRI TO 9; TUES., THURS., SAT. TO 5:30

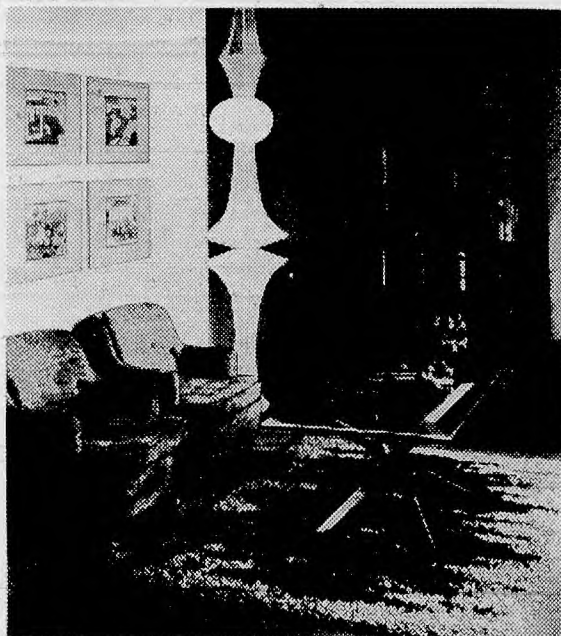

Reading corner—right for relaxing or conversation, too—centers around a multicolor, textured area rug, atop velvet broadloom carpeting. Occasional chairs have big casters for mobility. "Nordic Night" area rug, "Richleigh" carpeting by Bigelow; furniture by Dunbar.

Now Home Fashion Favors Convenience

Furniture is becoming as convenient as frozen foods or permanently pressed clothing. Easy maintenance and multi-purpose function are being built into furniture to make the most of available space and cut down on cleaning time, without sacrificing style or comfort.

For small apartments or homes, there are chairs, sofas and loveseats that open up into double or supersize beds.

An even simpler solution to the need for extra sleeping space is the fashionable daybed. Piled high with pillows, daybeds serve equally well for sleeping or sitting.

For reading in bed, there are headboards conveniently complete with high intensity reading lamps.

Or, what about an environmental reading chair?

This chair combines lighting, shelves, trays and a lazy Susan to hold books, for self-contained comfort.

Those who prefer music can do their listening from a stereo recliner—a reclining chair with its own built-in stereo system.

Other variations on the multi-purpose theme include a high-low table which converts from cocktail height to dining level, a dining table which folds down to stack size, and, of course, the inexpensive cubes and wall shelves built to hold everything from books to record collections.

Keeping these space savers—and all furniture—in the best of condition no longer requires constant vigilance. Furniture manufacturers are laminating wooden surfaces to make them scratch-proof.

Hard-to-abuse materials such as marble, glass and plastics, are increasingly used for table tops. Almost all upholstery fabrics are treated to withstand spills and stains, and then there's latex foam cushioning that never needs plumping.

Kitchen carpets of durable, soil-resistant fibers end constant washing and waxing, while carpet tiles can be picked up individually for a quick washing in the sink.

With more convenience furniture every year, where will it all end? Well, they're now making inflatable chairs

that shrink to balloon size when not in use, so hold on to that old bicycle pump. You never know.

Kitchen Carpets Put More Color, Pattern on Floor

Colorful, printed kitchen carpets are the big news. And the timing couldn't be better.

With new appliances in high style colors such as pineapple and avocado, matched by cookware in shades of chocolate brown, navy and red, carpets are right in the middle of the color explosion.

Vivid geometric patterns, colorful romantic florals, plaids and paisleys—all are available to highlight any kitchen floor.

There are small scale prints for the Colonial look, bold flamestitch patterns for contemporary approaches, brick-like facsimiles for a country kitchen, and even over-all rattan prints for the Oriental mood.

And the advantages are not only on the surface.

Made of closely packed fibers that are tough, durable and soil-resistant, backed with high-density foam rubber for resilience underfoot, printed kitchen carpets cut down on cleaning chores, provide a safe, warm floor surface and can be laid directly on concrete.

The short, tightly packed pile prevents dirt from penetrating through spaces in the carpet.

DECORATING WITH SHADES

New "duplex" window shades come in a variety of colors and patterns to accent interiors. On the reverse side, they're white, for a more uniform exterior view.

TICKING GOES COLORFUL

Plaids, florals, stripes and rich colors abound in new mattress tickings, designed to match the color explosion in sheets and pillowcases.

Moving the Garden Indoors

When family living moves indoors, the garden can come along, too.

Foliage and flowering plants help make the transition from summer to fall and winter much more cheerful.

For this kind of indoor decorating, select professionally grown plants in porous red clay containers, available at local florists, garden stores or greenhouses.

These plants are free of insects; their soil is sterilized. Grown and conditioned in clay pots, they have properly aerated root structures for continued healthy plant growth.

Find out about plant care. Ask the florist shop or garden center personnel what type of light plants need, is full sun necessary, or is bright light sufficient?

Inquire about watering. Should soil be allowed to dry out between waterings, or should it be kept constantly moist?

Watering will involve less guesswork when plants are kept in red clay pots, since excess moisture is drained off through porous pot sides. Rootballs never become waterlogged, an important factor in maintaining healthy plants.

Very important, too, is insuring enough atmospheric moisture for plants in heated indoor surroundings. The old-fashioned method of leaving pans of water on a radiator still does the trick, but it might be preferable to

keep plants on pebble-filled trays.

Water the pebble layer, and the evaporation will result in enough humidity to nourish the plants.

Above all, use plants where they'll add the most visual appeal. Try a leafy fern on top of a narrow pedestal or plant stand, a grouping of green plants of different sizes

JADE FOUNTAIN

402 RIDGE ROAD
NORTH ARLINGTON, N. J.



- CHINESE • POLYNESIAN
- AMERICAN CUISINE
- BANQUET FACILITIES
- OUTGOING ORDERS A SPECIALTY
- AIR CONDITIONING
- COCKTAIL LOUNGE

DINERS CLUB
AMERICAN EXPRESS

CONFERENCE LUNCHEONS ARRANGED

991-5377

Young Squire, Ltd.

MENS - BOYS

Distinguished Clothes

FOR

FALL - WINTER

• SPORTS COATS

Sizes 8-20
Students—Men's 37-44
Reg., Long, Shorts

• SUITS

Preps 13-20, Students 37-44

• OUTERWEAR

• SWEATERS

All
Styles

• DRESS SLACKS

• DRESS SHIRTS - Etc.



Young Squire, Ltd.

1059 BROAD ST., BLOOMFIELD
at Watchung Avenue

FREE PARKING

ED 8-7998



PROVIDING MORE STORAGE SPACE is the purpose of these two handsome pieces -- and they also highlight favorite themes in furniture today. Spanish design is exemplified, with a fresh approach, by the armoire at left. The fresh approach? Here, "Spanish" influence is Mexican. Colonial design -- with Early American, a continuing favorite -- is illustrated by the dry sink, right. Armoire from the Broyhill Premier "Mexicana" grouping; dry sink from Plymwood's Sugar Hill Pine collection.

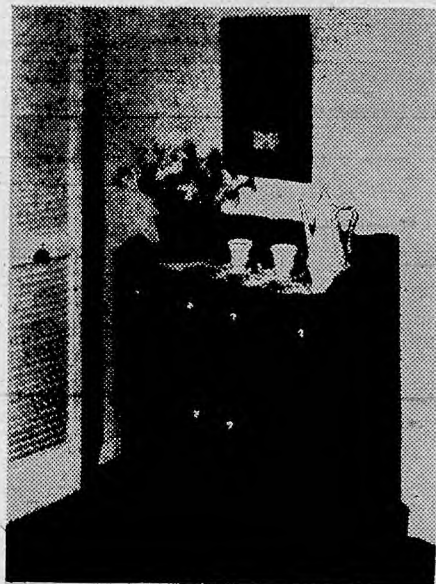

Around House, Ceramic Tile Takes Fresh Approach to Decorating

Inside, outside, all around the house -- multi-faceted ceramic tile is showing new, colorful faces for walls, floors and countertops.

Domestic ceramic tile is manufactured today in more than 1,000 colors and color combinations, 500 designs and more than 100 shapes and sizes, reports the Tile Council of America.

As a waterproof surfacing, tile has long been used in bathrooms. Now, it enters kitchens, laundries, mud rooms, entry ways.

Some different approaches

are being tried, too. Ceramic tile provides a durable, wear-resistant surface for walls and floors in children's play rooms.

On a dining room floor, tile helps to eliminate housekeeping problems caused by spills. On a stairway, tiles are skid-proof -- and adaptable to striking designs.

Especially for artistic, decorative purposes is the ceramic mosaic mural, which uses glazed or unglazed mosaic tiles in varied colors, sizes and shapes, to create many patterns and designs.

UPHOLSTERY SUPPLIES

Foam Rubber Cushions
Cut To Order
While You Wait



- ★ LEATHERETTE
- ★ UPHOLSTERY TOOLS
- ★ STAPLE GUNS and STAPLES
- ★ SCOTCH GUARD SPRAYS
- ★ TUFTING BUTTONS made while you wait
- ★ ALL TYPES OF UPHOLSTERY & VINYL CLEANERS

AANSTAC

112 HARRISON AVE. 485-2300 HARRISON, N.J.

Between Stickle and Bridge St. Bridges

OPEN MON. & WED. 9 to 5
SAT. 1 PM
OTHER DAYS 9 to 5
EASY PARKING

(Continued from Page 21).
dent in Colonial and Early American home fashions -- enduring favorites with homemaker-decorators -- which continue to appear in reproductions and interpretations of traditional furniture.

In fall furniture, Colonial and Early American motifs become an influence as well as a style. The influence is on

contemporary country-look groups, with characteristic warmth but a bit more formality.

Other "country looks" come from across the seas -- the English and French country look furniture, Italian and French Provincial designs. Each is complemented by somewhat more elaborate, classic designs from centuries past.

Accent Page 23
The plan to pull together these new decorating trends into a contemporary setting calls for a spirited interweaving of patterns in fabrics, furniture, rugs and accessories, even in small-size rooms.

Larger pieces, sleek mini furniture and scaled-down reproductions of classic designs meet and exchange ideas to help inject tradition



ZIMMER TRUNK CO.

"Exclusive Ventura Dealer in Passaic-Clifton Area"

Ventura
TRAVELWARE



So high in fashion...so light in weight-- the case for carefree travel. Practical... durable...unconventionally chic, for people who know where they're going...who like to arrive in style. Ventura, the luggage the smart set gets after they get the facts.

Flip action Keyless Combination Locks--no more lost keys! There are no keys!



His and Hers matched ensembles of soft-sided, scuff-proof "Dura Vinyl" built on flite-lite aluminum frames. 30 compatible sizes...10 bon-bon colors!

- A. Expando-Duffle
- B. Jumbo Wardrobe Bag
- C. Train Case
- D. Weekender
- E. Hot-Nite
- F. Pullman



OVER 5,000 ITEMS ON 3 HUGE FLOORS

The LARGEST SELECTION of NAME BRAND LUGGAGE

In Passaic or Bergen Counties

EXPERT LUGGAGE • TRUNK and HANDBAG REPAIRS

DIAL

779-6572

Zimmer TRUNK COMPANY
81 MARKET STREET PASSAIC

Sure To Please

A Gift Certificate

from Zimmer's

DON'T MOVE, IMPROVE!
CALL:
LAZUR-HEIGHTS
CONST. CO. INC.
667-6940

All Home Improvements
KITCHEN SPECIALISTS
ALUMINUM SIDING
GUTTERS & LEADERS
BASEMENTS
ALTERATIONS
106 Park Ave. Nutley

AUTO BODY SHOPS

CHERNIN
AUTO BODY INC.
BODY SERVICE
Expert Collision Work
Auto Painting
Towing

INSURANCE SPECIALISTS
Dial 667-1036
106 FRANKLIN AVE.
NUTLEY

AUTO DEALERS

ALLEN
PONTIAC INC.
PONTIAC-TEMPEST
Authorized
SALES-SERVICE-PARTS
ALLENIZED PROCESSED
USED CARS
648 Washington Ave., Belleville
Dial 751-0400

ELM AUTO SALES
INC.
RAMBLER
• Javalin and AMX
• RAMBLER AMERICAN
• REBEL & V8
• AMBASSADOR
Authorized
SALES • PARTS • SERVICE
A-1 Used Cars
998-7311
23 Kearny Ave. Kearny

D & D
DRIVING SCHOOL
Since 1951
PICK-UP SERVICE
NORTH NEWARK - NUTLEY
BELLEVILLE & KENNY
BLOOMFIELD
Dual Control Cars
Fully Insured
759-1299
SPECIAL ATTENTION TO
NERVOUS PEOPLE
Cars Furnished for Road Test
Licensed by State of N.J.
500 WASHINGTON AVE.
BELLEVILLE

AUTO PARTS
& SUPPLIES
FOR A COMPLETE LINE
of
AUTO PARTS
AND ACCESSORIES
It's
STRAUSS STORES
44-48 Franklin Ave. NO 7-3942
FREE PARKING
STRAUSS EXCLUSIVE
DRIVE-IN
INSTALLATION CENTER

WESTERN AUTO
ASSOC. STORE
261 FRANKLIN AVE.
NUTLEY
667-0640
AUTO & BIKE
Accessories
T.V. TUBES
KEYS MADE
AUTO
SEAT COVERS

JERRY'S
AUTO SEAT CO.
107 Franklin Avenue
Nutley
• Custom Made Seat
Covers
• Convertible Tops
• Kitchen Chairs
• Motorcycle Seats
• Boat Seats
• Truck Seats Repaired
CALL 661-2237

AUTO SERVICE & REPAIRS

MULLIGAN
MOTORS
NUTLEY NO 7-2121
All Auto Repairing From
Transmission Rebuilding to
Lubrication
Open 6 Full Days Weekly

PLACE YOUR
AD TODAY
Call 667-2100
or 759-3200

Esso SUBURBAN
SERVICENTER
• Tune-ups
• Repairs
• Tires - Batteries
• Accessories
• Pick-Up & Delivery
482 Franklin Ave., Nutley
667-9827

CHARLES M. GROSS
AUTOMOTIVE
DIAGNOSTIC CENTER
Scientific Motor Analysis
With The Latest Electronic
Equipment
TEXACO SERVICE
Dial 667-5156
688 Franklin Ave., Nutley
(or, Kingdome)

GAN'S SHELL
SERVICE
TIME-UPS
LATEST DIAGNOSTIC
EQUIPMENT
COMPLETE
Break Service
Open 7 Days A Week
Deferred Payments With
SHELL CREDIT CARD
759-9871
735 BELLEVILLE AVE.
BELLEVILLE

BAKERIES
OUR OWN
ICE CREAM CAKES
Happy Birthday
We Make Beautiful
Birthday Cakes, Italian Pastries
Cookies, Whipped Cream Cakes,
Trays, For All Occasions
NUTLEY BAKE SHOP
30 Centre St., Nutley
667-7560

BEAUTY SALONS
MAE'S
BEAUTY
SHOP
Now Under New
Ownership of
Mrs. Rose Corso
• Complete
Beauty Care
• Permanent
Specialists
Dial 667-2133
cined Mondays
144 Chestnut St., Nutley

BRIDAL SHOPS
BRIDES
BEAUTIFUL
by BIONDI
Mrs. Ann Biondi
EVERYTHING FOR
THE WEDDING PARTY
FROM FORMALS - GRADUATION
MOTHERS OF THE BRIDE
Dial 751-1670
139 WASHINGTON AVE.
BELLEVILLE

DON'T BE
LEFT OUT!
Join the swing
to the
Business Directory
Reach Over 45,000
Readers!

CAB SERVICE

NUTLEY
CAB CO.
24 HR.
SERVICE
SAFE, COURTEOUS
DEPENDABLE
Dial 667-1515
"Service Is Our Business"
371 Centre St., Nutley

CARPENTRY
GENERAL CARPENTRY
AND MASONRY
& Industrial
Remodeling - Additions
Garages - Porches
Paneling, etc.
Long Experience
REASONABLE
667-2021

SELL
Your Product
Your Service
Through The
Business Directory
CALL TODAY
667-2100
OR
759-3200

CARPET REPAIR
Wall-to-Wall
Carpeting
• Installed
• Repaired
• Shampooed
• Re-Stretched
• Re-Layed
We will Pick-Up & Re-Lay
Your Own Carpet in Another
Room or House
Very Reasonable Prices
Expert Service
707-0227

CLEANING
& DYING
JOLLY
Drive-In & Launderers
FOR THE FINEST AND
QUICKEST SERVICE
759-9687
NEVER A PARKING PROBLEM
300 Washington Ave., Belleville

PLAZA
FRENCH CLEANERS
• Drapes-Curtains
• Slip Covers
• Tailoring
TUXEDOS FOR HIRE
Prompt Pick-up & Delivery
Dial 667-2105
248 Centre St., Nutley

TOZZI CLEANERS
SAME DAY SERVICE
PICK-UP & DELIVERY
WE FEATURE
• Dry Cleaning
• Laundering
• Alterations
• Tailoring
• Kilt Pressing
SHIRTS DONE ON PREMISES
EVERY GARMENT INSURED
POLARIZED CARE FOR STORAGE
ON PREMISES
A. TOZZI & SONS
667-0372
108 CENTRE ST. NUTLEY
338-8124
391 W. PASSAIC AV. ELMBR.

WARING'S
Cleaners & Tailors
3-HOUR SERVICE
ON PREMISE
SHIRT SERVICE
• FURRIER
• TAILOR
• DRAPE SPREADS
• SLIP COVERS
667-2277 667-0087
526 Franklin Ave. 473 Centre St.
Nutley
All Cleaning Done on Our Premises
FRANKLIN
Cleaners & Dyers
Expert Cleaning
DRAPES • CURTAINS
• SLIP COVERS
• SUEDE • FURS
• Radio Dispatched
Delivery Service
Dial 759-5884
112 Franklin, Belleville

FINE FOODS

CHRISTIE'S
DELICATESSEN
Specializing In
ITALIAN SALADS
Hot & Cold Catering
Platters-Cocktail
Sandwiches
OPEN 7 DAYS
247 Centre St.
Nutley 667-9705

COSTA'S
DELICATESSEN
• Imported Delicacies
• Home Made Salads
Open 7 Days A Week
For Your Convenience
9 A.M. to 9 P.M.
667-7541
633 Franklin Ave.
Nutley

SKANDIA
DELICATESSEN
NORMAN & MARY DELMAH
We're proud of our
HOMEMADE DELICACIES
TASTY FOODS SUCH AS: Limps
(Swedish App. Bread), Swedish
Meat Balls, Pickled Herring, Swedish
and Danish Cheeses, Home Made
Salsas, Danish and Swedish Pastries.
WE CATER
86 UNION AVENUE
NUTLEY, N.J.
667-6090

TOWNE
DELICATESSEN
Hot & Cold Hors D'Oeuvres
Caterers Buffets To Complete Dinners
Sloppy Joes
Freshly Made Salads-Hot Cakes
Turkey-Sliced-Travels & Decorated
Frozen Home-Made Individual
Dinners, Soups & Specialty Dishes
Open, Sundays-Delivery Service
759-9870 450 JOKALEMON
BELLEVILLE

SELL
Your Product
Your Service
Through The
Business Directory
CALL TODAY
667-2100
OR
759-3200

FLORISTS
DON'S
FLOWER
SHOP
DONALD BRAY
Floral Artist
• Flowers & Plants
For Every Occasion
Free Deliv. Call 759-1586
266 Washington Ave.
Belleville

FURNITURE
ARLINGTON
DECORATORS INC.
FURNITURE
• CARPETING
• INTERIOR DECORATING
• DRAPERIES SLIP-COVERS
• RE-UPHOLSTERING
Visit Our Showroom
MON. TUES. FRI. 10-5 P.M.
TUES. WED. SAT. 10-6 P.M.
Dial 991-0915
142 KEARNY AVE. KEARNY

GENERAL
CONTRACTOR
LOUIS V. LEPRE
General Contractor
• House Painting
• Block Ceilings
• Sheet Rock Ceilings
• Recreation Rooms
• Bathrooms
• Roofs - Gutters - Leaders
• Complete Remodeling
INSURED
FREE ESTIMATES
667-2382
8 Stewart Ave., Nutley

HOBBIES & SPORTS
We Service
What We Sell
DREWES
HOBBIES - SPORTS
• Radio Wood
• Plastic
• Plastic Kits
• Chemistry
• Project
• Material
• Stone Art
• Paint By No.
• Racing Cars
• Trains
• Archery
• Baseball
• Basketball
• Gym Equipment
• Skates
• Tennis
• Fishing Supp.
• Weight Sets
Authorized Service Station
for CARS, TRAINS, Etc.
285 Franklin Ave. Nutley
NO 7-0247
(Across from Nutley St. High)

HOME APPLIANCES

SAL LABRUZZA'S
National
Appliance
Service
• Admiral • Blackstone • RCA
• Whirlpool • Fedders • Motorola
WASHERS, DRYERS, DISHWASHERS
AIR CONDITIONERS, REFRIGERATORS,
TELEVISIONS, RANGES
HI-FI'S
35 Franklin Avenue, Nutley
667-0103
SALES • SERVICE • REPAIRS

HOME
IMPROVEMENTS
Viola Bros. Inc.
180 Washington Ave.
Nutley
Complete Line of
Building
Materials
NO 7-7000

HOUSE PAINTING
Ted Thompson
EXTERIOR
PAINTING
Average \$175
Average \$225
1 Family
2 Family
Dutch Boy Paints
FREE ESTIMATES
Dial
997-1411

Small Cost
Big Results
Try an ad in this
Business Directory
PLACE YOUR
AD TODAY
Call
667-2100 or
759-3200

MASONRY
MASONRY
• Plastering
• Sheet Rock
• Sidewalks
• Porches & Steps
• Patios
All Kinds of
Alterations
Expertly Done
FREE Estimates
Cheerfully Given
CALL Day or Night
759-1257
This Space
Available
For Your
Message
CALL TODAY!
SMALL rates-BIG results
CALL TODAY!
667-2100 or
759-3200

MOVING-STORAGE
CALIFORNIA • FLORIDA
SPECIALISTS
If You Must Move —
Let Us Move You
JOS. RAASER
MOVING & STORAGE
• Shingling, Packing, Crating
Across the Street
or
Across the Country —
FREE estimates, no obligation
Expert Trained Personnel
PL 9-1822
494 CORTLANDT ST., BELLEVILLE
Owned and operated by Robert Dukin

BELLEVILLE
NUTLEY
MOVING - STORAGE
Agents For
NORTH ARLINGTON
VAN LINES
Specialists To
Florida & California
HOUSEHOLD - COMMERCIAL
INDUSTRIAL
Dial 667-1300
38 Sherman Ave. North Arlington

PHARMACIES
LARDIER'S
PHARMACY
Prescriptions
Complete Supply of
Sick Room Needs
Wheel Chair • Crutches
Hospital Beds
Rented or Sold
For Free Delivery
Dial 661-0900
Open Daily 9 am to 10 pm
Sun: 9 am to 1 pm
115 Franklin Ave., Nutley

PHOTOGRAPHERS
PALMA
STUDIO
Specializing in:
Color Casual
Wedding Albums
Bridal Portraits
Children Portraits
Passports Made on
Short Notice
748-5696
84 WASHINGTON AVE.
BLOOMFIELD
Kolor by KONDRECK
of Belleville
The Full Color Studio
Specialists for fine
• Portraits • Weddings
• Babies & Children
Candid • Pets Photographed
Member of
Belleville Chamber of Commerce
577 Washington Ave.
Belleville
759-2050

PLUMBING & HEATING

Gas Heat, Baseboard,
Hot Water and Oil Burners
Modernizing
BATHROOM & KITCHENS
WINDHEIM
PLUMBING HTG.
418-20 Franklin Ave.
Nutley
667-6895

JAMES MELILLO
Repairs
and
Alterations
Gas Water Heaters
Sewers & Drains
Electrically Cleaned
EMERGENCY SERVICE
Nutley 667-2111 Newark 483-5388

POOL TABLES
SUN-GLO
SUPPLIES
INC.
POOL TABLES
& SUPPLIES
GENUINE BELGIAN BAL. \$21.95 set
DOMESTIC & IMPORTED CUES \$2.50 up
Come See — Come Save
PHONE PL 9-4474

SEWING SUPPLIES
661-0766 Eves. 759-7541
NUTLEY SEWING MACHINE
& FABRIC CENTER
Authorized Necchi Dealer
Expert Repairs Made
on All Makes of
Sewing Machines
Fine Fabrics
Notions • Patterns
Store: Newark
117 Franklin Ave. 23 Forest St.
Nutley, N.J. Belleville, N.J.
Proprietors
Mr. & Mrs. Michael V. Bonocchi

TV SERVICE
ANCO
SERVICE CO.
Corner of Park &
Union Aves., Nutley
• TELEVISION
• STEREO
• AUTO RADIO
Lamps Rewired
Small Appliances Repaired
Antennas Installed
ALL WORK
GUARANTEED
Reconditioned
TV's For Sale
667-1918

FERRARO'S
Television Service
Open 9 A.M. to 5 P.M.
Color & Portable TV
HI-FI REPAIRS
24 Hour Service
OLOR ANTENNAS INSTALLER
Dial 759-6300
If no answer 667-7873
96 Wash. Ave. Belleville
Serving BELLEVILLE-NUTLEY

BELLEVILLE
SERVICE
CENTER
COLOR & BLACK & WHITE
Specializing in
OVER THE
COUNTER
REPAIRS
"Save on Parts and Labor"
759-3717
48 Washington Ave.
Belleville

PIZZA PIES
Tel. 667-9635
Open Sun., Wed., & Thurs 4
to 12 p.m.
Fri. and Sat.—
4 p.m. to 1:30 a.m.
CLOSED MON. & TUES.
RALPH'S
pizzeria
ITALIAN MEAT BALL &
SAUSAGE SANDWICHES
564 Franklin Avenue
Nutley, N.J.

TIRES

BRADLEY
Tire
Service
NEW & USED TIRES
Sales & Service
• GOODYEAR
• FIRESTONE
• DUNLOP
Vulcanizing & Recapping
759-4469
523 Washington Ave., Belleville

WALLACE TIRE &
SERVICE CO.
Complete Tire Service
"The Truck &
Bus Technician's
Friend"
• ROAD SERVICE
• RECAPING
Vulcanizing-Tubes-Batteries
709 Washington Ave., Belleville
751-1593

TRUCKS
A & F
AUTOMOTIVE CO.
International
Motor Trucks
SALES & SERVICE
ALL TRUCKS REPAIRED
Dial 667-0420
55 Washington Ave., Nutley

SMALL
COST
BIG
RESULTS
Try An
Ad
In This
Business
Directory

Call
667-2100
or
759-3200

Jersey
TELEVISION
SALES & SERVICE
TV Specialists
Color • Black & White
RADIO • HI-FI • STEREO
Dial: 667-7681
Prompt Attention
Work Guaranteed
479 FRANKLIN AVE.
NUTLEY

Color
TV
SERVICE
"Save on Parts and Labor"
759-3717
48 Washington Ave.
Belleville

Call
667-2100
or
759-3200

Top Fashion News

Shirts and skirts, slacks and sweaters—the sportswear put-togethers have always been popular but now they make top fashion news with free-fall excitement.

Sportswear concentrates on creating many different moods, experimenting with different lengths and looks—baling out from the fashion cockpit to bring a free-falling approach to the skirt and shirt tale, pants, separates, sweaters and casual wear.

Separates Mix for Their Own Look

Leather and suede in new textures, fabrics lush and plush or crisped with the men's wear feeling and "frankly fakes" inspired by the animal kingdom lead the way on the autumn sportswear scene.

Separates in-the-know mix and match shirts and skirts with vests and jerkins, pants with jackets and capes. Flippy dfrnd skirts, long sweater jackets, wrap jumpers pull to-

gether their own look in men's wear fabrics and tailoring.

Skirts kick up their pleats to show off more natural movement. Kick pleats, side pleats, down-the-front pleats opt for wider skirts with a more feminine outlook in softer fabrics like wool, silk crape and now affeta for dress-up.

Sport skirts sliced thigh-high show off bermudas underneath it all.

Shirts Take On New Shapes

Shirts—the other half of this season's most successful partnership—take on a new skinny-through-the-body shape and big, blown up sleeves. Pleated fronts, stockties, soft

wrapping, ruffles, white-on-white, tiny floral prints in the Victorian vein and high button sleeves take part in fall's shirt syndrome.

Newest sweaters are long and bulky instead of short and skimpy. The "poor boy" sweater makes way for the long cardigan, V-neckline.

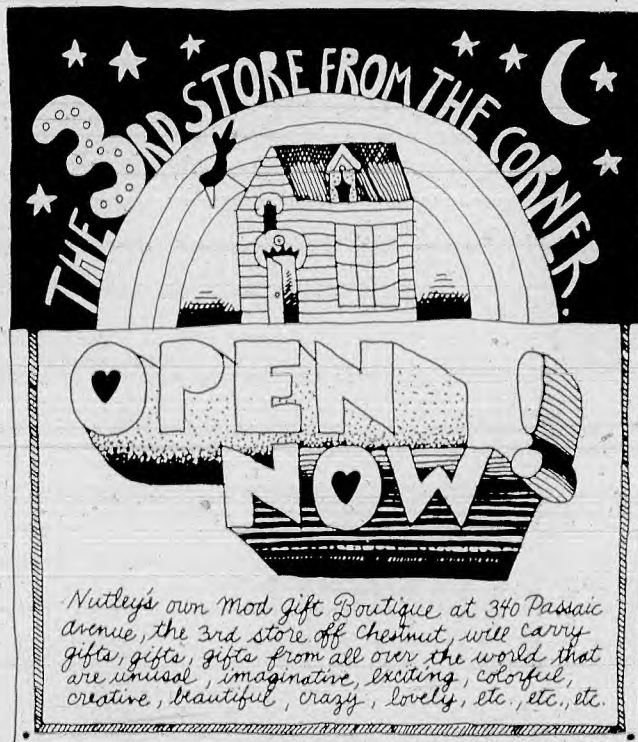

THE 3RD STORE FROM THE CORNER

OPEN NOW!

Nutley's own Mod Gift Boutique, at 340 Passaic Avenue, the 3rd store off Chestnut, will carry gifts, gifts from all over the world that are unusual, imaginative, exciting, colorful, creative, beautiful, crazy, lovely, etc., etc., etc.



Luxurious LEATHER & SUEDE WEAR

Factory-to-You

Quality Creative Design

Selection • Style • Color

Expert Repair Service

ZIPPER, LININGS REPLACED

FREE Monograms Souvenirs

PASSAIC LEATHER COAT CO., INC.
51 Market St. Passaic
777-4026

Motorcycle JACKETS PANTS Police Leather Coats

Hours: Monday thru Saturday 8 to 4
70 Passaic St., Garfield. Hrs. 10 to 6
471-7600

"We Service What We Sell"



MR. BILL

A 1960 graduate of Wilfred Academy in Newark, Mr. BILL started in the beautician profession nine years ago. Originally from North Arlington, he attended Dickinson High School in Jersey City and later studied at the high style school of Charles La Ritz in New York City.

Mr. BILL is married to the former Carol Mianowski of Bloomfield. His decision to open a salon to serve all your beauty needs came after working six years at the Salon le' Beute.



MR. MICHEL

Born and raised in Paris, France, MR. MICHEL, worked for Eugene of Paris for eleven years as a hair coloring specialist and stylist. He then moved to the island of New Caledonia where he owned and operated his own beauty salon. His decision to move to the United States was prompted by a desire to teach the latest new hair fashion of the international set to the American girl.

Girls of all
School Ages... **ATTENTION!**
20% discount
during the week!

BILL'S HOUSE OF BEAUTY

HOURS:

Tues., Wed. & Sat.
9 a.m. to 6 p.m.
Thurs. & Fri. 9 a.m. to 9 p.m.

106 Saddler Road
BLOOMFIELD
New Jersey

Telephone

338-6440





Acclaimed

**"AMERICA'S
FINEST"**



**TODAY THROUGH
SATURDAY!**

Central Cadillac, INC.

"America's Leading Cadillac Dealer"

cordially invites you to attend our

GALA SALON SHOWING

of New Jersey's Largest Selection of
the Magnificent, New

Cadillac for 1969

"A Masterpiece from the Master Craftsmen"

featuring

THE ELDORADO

"America's Finest Personal Car"

**All Models
For Immediate
Delivery!**

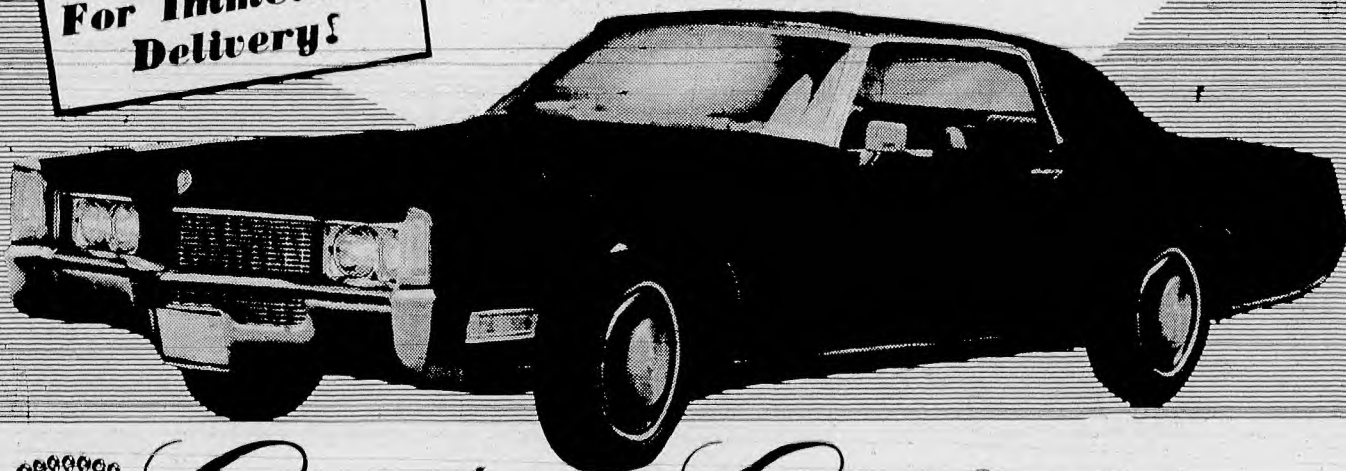

Central Cadillac, INC.

360 CENTRAL AVE., NEWARK • 624-2255

"AMERICA'S LEADING CADILLAC DEALER"

NEW SURVEY:

Americans Will Spend Billions for New Autos

Baltimore—(HK)—American consumers will spend an estimated \$16.7 billion for new automobiles during the last six months of 1968.

A new report published by Commercial Credit Corporation said the automobile spending spree will be 11.3 percent more than for the comparable period in 1967.

The report is based on a survey of 15,000 households and was analyzed by economist Paul W. McCracken, professor of business administration at the University of Michigan and a former member of the President's Council of Economic Advisers.

While the increase over the comparable period is substantial,

Dr. McCracken cautioned that the rise over the first half of this year will be small, and that much of the dollar increase will be absorbed by higher prices per unit. "The data point to a sales pace for new automobiles at just under 9 million per year for the second half," he said.

45-54 GREATEST

The Commercial Credit report, called Automotive Observations, also noted that the 45-54 group shows the greatest increase in probability of buying within a year, and that there is a significant increase in the chance of buying a used car by families with incomes exceeding \$10,000.

"In the April 1968 survey, barely more than one out of three expected to pay less than \$3,000 for a new car. The most popular price range is the one between \$3,000 and \$3,999.

"The percentage of those expecting to buy used cars for less than \$1,000 also shrank. It is now about half of those expecting to buy a used car," the report added.

The quarterly report was distributed without charge to automobile dealers by Commercial Credit Corporation, one of the nation's leading sales finance companies that also provides installment financing for a wide variety of consumer products and working capital to businesses.

See and Be Seen



in
DISTINCTIVE EYEWEAR
Check Our New Styles

The dull old look of yesterday's eyewear is gone! Today the super big, new geometrics, round or oval eyeglasses are "in."

Come in and select from our thousands of shapes, styles and colors. We're experts in fitting and finding the right eyewear to suit your every need.

Bring your next prescription for eyeglasses to us.

No Need to Travel to N.Y.C. for Eyeglasses

Your eyes see the difference at . . .

Call: 778-4662

22 Broadway
Passaic, N. J.

Wed. & Fri. Eves.
Till 9

J.E. COLLINS

Opticians

A Complete
Optical Lab
Emergency
Repairs
Usually 1 Hour

SLIPCOVER

A SOFA or 2 CHAIRS **49⁷⁷** Our Reg. \$79 Value

FREE SERVICE • Call PR 7-6840 • Shop-At-Home



THESE OUTSTANDING FEATURES:

- ★ Overlocked Seams — no unraveling
- ★ Brass Zippers — no rust marks
- ★ Pin fitted in your own Home
- ★ Washable fabrics treated with soil resistant "Scotch-Gard"
- ★ "Salvelux" finished for longer wear

Reg. \$1.59 3-Pc. SECTIONAL . . . now \$119

DRAPERY SPECIAL

Ceiling to floor & wall-to-wall. Antique satins, sheers, fiberglas. CUSTOM MADE TO YOUR ORDER. 144" wide, 90" long.

43⁰²

BERNICE decorators

351 PASSAIC STREET

PASSAIC

Half Block off Main Avenue

PR 7-6840

ACE BEDDING

Juvenile Furniture

Discount Prices

Pioneer

BY **Bassett**



Bassett, Simmons, Edison, Childcraft
Bilt-Rite Carriages
Teen Furniture & All Sizes Bedding
Custom Hand Painted Cribs & Chests
All Sizes Mattresses & Box Springs

Hollywood & Bunk Beds

S & H Stamps

Free Delivery & Set Up

483-0117

57 BROADWAY

C.C.P.

UNI CARD

Open Mon. Wed. & Fri. Evening Til 9 P.M.

NEWARK

G.E.C.

BRING THIS AD FOR A
FREE GIFT WITH FURNITURE

Golden Savings Certificates

Now Available at

NUTLEY SAVINGS



MINIMUM \$10,000 — MULTIPLES OF \$1000 — ONE YEAR

EFFECTIVE OCT. 1, 1968

ALL DIVIDENDS PAID AND CREDITED QUARTERLY

- NO WITHDRAWAL
NOTICE REQUIRED

5%
DIVIDEND
ONE YEAR
SAVINGS CERTIFICATES
MINIMUM \$5000

SAVE WHERE
IT REALLY PAYS!

4 1/2%
DIVIDEND
REGULAR PASSBOOK
SAVINGS ACCOUNT

Choose the Savings Plan That Suits You Best!



NUTLEY SAVINGS
AND LOAN ASSOCIATION
244 CHESTNUT STREET NUTLEY, N. J.
A SAVINGS INSTITUTION

A black and white illustration of a multi-story building, likely the Nutley Savings and Loan Association's headquarters, with several windows and a classic architectural style.

★ Accounts opened by the
10th earn from the 1st

★ Accounts insured up
to \$15,000